



APPENDIX IV-E

Lee County Critical Facilities Vulnerability Analysis

CHAPTER IV

REGIONAL VULNERABILITY AND POPULATION ANALYSIS

This page intentionally left blank.

TABLE OF CONTENTS

A.	Introduction	IVE-5
B.	County Profile	IVE-5
C.	Critical Facilities Vulnerability Analysis	IVE-11

List of Tables

IVE-1	Lee County Health Care Vulnerability Assessment.....	IVE-12
IVE-2	Other Critical Facilities Vulnerability Assessment.....	IVE-22

List of Maps

IVE-1	Traffic Evacuation Zones	IVE-93
IVE-2a	Hurricane Evacuation Zones with Traffic Evacuation Zones.....	IVE-94
IVE-2b	Hurricane Evacuation Zones	IVE-95
IVE-3	Flood Plain.....	IVE-96
IVE-4	Wildland-Urban Interface Fire Risk	IVE-97
IVE-5	Mobile Home / RV Parks.....	IVE-98
IVE-6	Health Care Facilities	IVE-99
IVE-7	Schools and Universities.....	IVE-100
IVE-8	EOCs, Logistical and Military Resources, PODs	IVE-101
IVE-9	Communications Resources	IVE-102
IVE-10	Critical Infrastructure (Water, Waste Water, Landfills, etc)	IVE-103
IVE-11	Public Shelters 2010	IVE-104
IVE-12	County Evacuation Routes Vulnerable to Freshwater Flooding	IVE-105

This page intentionally left blank.

A. Introduction

This appendix provides a County Economic Profile, Vulnerability Profile and a more detailed vulnerability analysis of critical facilities and corresponding maps.

B. County Profile

This section of the report, and the data contained herein, is provided to capture a profile of the county including geographic and economic characteristics not previously discussed in Chapter I. In addition, many of the critical infrastructure partners including private sector and public utilities are identified.

COUNTY PROFILE

(Source: Enterprise Florida, www.eflorida.com/profiles)

GEOGRAPHY

County Seat:	Ft. Myers
Nearest MSA:	Cape Coral-Ft. Myers
Time Zone:	Eastern
Local Area Code (s):	239
Largest Cities:	1 Cape Coral 2 Ft. Myers 3 Bonita Springs
Miles* To:	
Tallahassee	303
Orlando	134
Tampa	102
Jacksonville	258
Miami	118
Atlanta	515
Chicago	1102
Dallas	992
New York	1071

*Miles are calculated from county seat.



POPULATION

	Lee	Florida
1980:	205,266	9,746,961
1990:	335,113	12,938,071
2009:	586,908	18,537,969
2015(p):	691,100	19,881,200
2030(p):	948,900	23,821,300

(p) Denotes Projected Population

PER CAPITA PERSONAL INCOME

	Lee	Florida
2006	\$42,303	\$38,161
2007	\$42,062	\$39,036
2008	\$40,898	\$39,064

CLIMATE

Average Temperature	High	Low
January:	74	53
July:	91	74
Florida Mean Annual Precipitation	53	
Average Annual Rain Days	112	

MIGRATION

(2008)

In-Migration	32,339
Out-Migration	31,469
Net-Migration	870

*Estimates based on IRS Statistics of Income data

LABOR FORCE

(2009)	
Labor Force	279,739
Labor Force % of County Population	47.7
Number in County Unemployed	34,826
Unemployment Rate	12.4%

Monthly labor force data are available from the [Florida Agency for Workforce Innovation](#).

EMPLOYMENT BY INDUSTRY

<i>N/D = No Data</i>	Lee	Florida
(2008)		
Average Annual Employment	208,415	7,945,162
Natural Resources & Mining	0.6%	1.2%
Construction	11.5%	6.5%
Trade, Transportation and Utilities	22.4%	20.5%
Manufacturing	2.5%	4.7%
Information	1.7%	2.0%
Other Services	3.4%	3.2%
Public administration	5.6%	5.9%
Unclassified	0.0%	0.1%
Leisure & Hospitality	14.4%	11.9%
Education & Health Services	20.5%	19.4%
Professional & Business Services	11.8%	14.4%
Financial Activities	5.7%	6.6%

Average Annual Wage

(2008)	
All Industries	\$37,881
Construction	\$39,757
Education & Health Services	\$46,438
Financial Activities	\$46,042
Information	\$46,401
Leisure & Hospitality	\$19,966
Manufacturing	\$39,839
Natural Resources & Mining	\$28,918
Other Services	\$28,409
Professional & Business Services	\$45,684
Public administration	\$50,940
Trade, Transportation and Utilities	\$31,942
Unclassified	\$33,641

EXISTING EMPLOYMENT

Major Private Sector Employers

Publix Supermarkets
Business Line: Grocer, Retail
Number of Employees..... 4,215

Wal-Mart
Business Line: General Merchandise, Retail
Number of Employees..... 2,071

Chico's FAS, Inc.
Business Line: Corporate Headquarters-Women's Clothing
Number of Employees..... 1,120

Bonita Bay Group
Business Line: Real Estate Development
Number of Employees..... 969

WCI Group
Business Line: Real Estate Development
Number of Employees..... 700

LYNX Services
Business Line: Insurance Claims Processing Center
Number of Employees..... 405

Pall Corporation
Business Line: Aviation Components
Number of Employees..... 353

Gartner
Business Line: It, Finance, Inside Sales Center
Number of Employees..... 350

Source Interlink Companies
Business Line: Corporate Headquarters
Number of Employees..... 335

Heinz North America
Business Line: Frozen Food Manufacturer
Number of Employees..... 250

TRANSPORTATION

Federal Interstates	I-75	Nearest Airport with Scheduled Commercial Airline Service:	Southwest Florida International Airport
Federal Highways	US-41	# Runways	1
State Highways	SR-31, SR-78, SR-80, SR-82	Longest Paved Runway(ft.)	12000
Railroads	Seminole Gulf Railway	General Aviation Airports	Page Field Airport
		Local Deep Water Port	Manatee County Port Authority
		Miles to Closest Port	77

STATE AND LOCAL TAXATION

COUNTY		STATE	
Countywide Ad Valorem Millage Rates:			
Government	4.1506	Corporate Income Tax	5.5%
Schools	7.5080	Personal Income Tax	0.0%
Special	0.6911	Retail Sales Tax	6.0%
Total	12.3497		
<hr/>			
Ad Valorem Tax Exemption:	No		
Retail Sales Tax (Local Option)	0.00		
Federal Enterprise Zone	No		
State Enterprise Zone	EZ-3601		

COMMERCIAL/INDUSTRIAL SERVICES

Electric Companies:

- Florida Power & Light
- Lee County Electric Cooperative

Natural Gas Companies:

- TECO Energy/Peoples Gas

Telephone Companies:

- Sprint
- TelCove

Water & Sewer Companies:

- Fort Myers Municipal System
- Bonita Springs Utilities
- Lee County Utilities
- City of Cape Coral Utilities
- North Fort Myers Utilities

Existing Industrial Zoned Land	Yes
Number of Acres	20,000
Largest Available Contiguous Parcel	150
Industrial Parks	Yes
Number of Acres	4,900
Largest Available Contiguous Parcel	50
Foreign Trade Zones	Yes
Zone Number(s)	213

EDUCATION

	Public Schools	Teachers	Enrollments
Elementary:	5	2,253	39,902
Secondary:	6	2,037	40,639
Totals:	11	4,290	80,541

Private Schools Available: Yes

POST SECONDARY EDUCATION SERVING THE COUNTY:

Colleges/Universities:

- Hodges University
- Barry University
- Florida Gulf Coast University
- Nova Southeastern University
- Southwest Florida College
- Edison State College
- Rasmusen College

Junior/Community Colleges:

- none listed

Vocational/Technical Schools:

- Lee County High-Tech Center - North
- Lee County High-Tech Center - Central

Other Schools:

- Edu Tech

MEDIA

Local Radio Stations:

- 13 AM Stations
- 28 FM Stations

Local Television Stations:

- WGCU 30
- WTVK 6
- WINK 11
- WZVN 7
- WRXY 49
- WEVU 8
- WBBH 2
- WFTX 4

Locally Printed Newspapers:

- Fort Myers News-Press
- Naples Daily News
- Cape Coral Daily Breeze

FINANCIAL INSTITUTIONS

Number of Banks: 241

Number of Savings and Loans: 0

Number of Credit Unions: 1

QUALITY OF LIFE

Cost of Living

Price Level Index, (2007)

Florida State Average = 100

	Sample
Total	97.77
Food	99.00
Housing	95.00
Medical Care	101.00
Personal Goods and Services	100.00
Transportation	98.00

Medical Services:

- Cape Coral Hospital
- Gulf Coast Hospital
- Healthpark Medical Center
- Lee Memorial Hospital
- Lehigh Regional Medical Center

Recreational Opportunities:

- 19 Artificial Reefs in the Gulf of Mexico
- 50 miles of sandy beaches
- 90+ Golf Courses
- Florida Everblades Ice Hockey Team
- J.N. Ding Darling National Wildlife Refuge
- Minnesota Twins/Boston Red Sox Spring Training
- Sun Splash Family Waterpark

Historical Points Of Interest:

- Bailey-Matthews Shell Museum
- Cabbage Key
- Fort Myers Historical Museum
- Koreshan State Historic Site
- Mound Key State Archaeological Site
- Sanibel Historical Village and Museum
- Thomas Edison-Henry Ford Winter Estates

Cultural Events/Festivals:

- Barbara B. Mann Performing Arts Hall
- Broadway Palm Dinner Theater
- Cultural Park Theatre Co., Inc.
- Edison Festival of Light
- Florida Repertory Theatre at the Arcade Theatre
- Periwinkle Playhouse
- Symphony of Southwest Florida

Enterprise Florida, Inc. 800 North Magnolia Avenue, Suite 1100 Orlando, Florida 32803 Phone 407-956-5600 Fax(407)956-5599
 Visit us on the World Wide Web: <http://www.eflorida.com>

C. Critical Facility Vulnerability Analysis

Considerable staff resources were expended to update the critical facilities inventory. Specific attention was paid to health care facilities such as hospitals and nursing homes; emergency response agencies, hazardous materials, mobile home parks, schools and colleges and community centers. Where possible, communications resources and community infrastructure /utilities such as water and waste-water facilities were located by latitude and longitude and overlaid on the storm tide limits map. Each facility has the facility type, name, location, elevation, flood plain, fire and results of the 2010 surge analysis based on the most accurate topographic data and the SLOSH model.

The Critical Facility Inventory (Data base) includes a comprehensive list of critical facilities identified by the State and County Emergency Management Agencies. This inventory is not published as part of the report. However, selected facilities which may require evacuation or mitigation are identified in the tables and maps which follow. The tables indicate vulnerability from storm surge (based on the SLOSH model), freshwater flooding (based on the FEMA Flood Maps) and wildfire (Wildfire Interface/Levels of Concern).

The illustration below identifies the potential storm surge heights on county landmarks. This illustration is provided for public information purposes only.

Table IVE-1: Lee County Health Care Vulnerability Assessment

FACILITY TYPE	NAME	ADDRESS	CITY	ZIP	Elevation	FLOOD PLAIN	FIRE
Adult Family Care Home	ALMAZAN, CARMELITA B	232 SE 29TH TERRACE	CAPE CORAL	33904	6.673616	500	N
Adult Family Care Home	CRUM, JENNETTA	4967 SKATES CIRCLE S.E.	FORT MYERS	33905	14.7094	OUT	N
Adult Family Care Home	DARBOUZE, SOLIENNE	4345 SW 26 TH AVE	CAPE CORAL	33914	4.572191	100	Y
Adult Family Care Home	HOWELL, KEVIN LORNE	6410 P.G.A. DRIVE	FORT MYERS	33917	5.4073	100	N
Adult Family Care Home	HUNT, CAROLYN LORRAINE	205 SE 20 COURT	CAPE CORAL	33990	9.146577	OUT	N
Adult Family Care Home	LEWIS, SOPHIE MAE	1774 PALMETTO AVENUE	FORT MYERS	33916	16.35725	OUT	N
Adult Family Care Home	NAPOLEAN, DENISE	4328 NW 27 TH TERRACE	CAPE CORAL	33993	4.012833	100	Y
Adult Family Care Home	ORIA, ESTELA V	1439 SOUTH EAST 15TH STREET	CAPE CORAL	33990	7.492525	500	N
Adult Family Care Home	RUSSELL, MEGZIE YVONNE	1902 EAST 6TH STREET	LEHIGH ACRES	33972	23.39832	OUT	N
Adult Family Care Home	SABINO, VIRGINA Z	113 SW 28 TERRACE	CAPE CORAL	33914	7.864316	500	N
Adult Family Care Home	SINGH, GOORDAT	412 SE 29 TERRACE	CAPE CORAL	33904	7.179208	500	N
Adult Family Care Home	TOPIC, WALTER	4231 ERINDALE DRIVE	FORT MYERS	33903	3.394905	100	N
Adult Family Care Home	WERT, JOHN C.	1923 S.E. 13TH TERRACE	CAPE CORAL	33990	4.938293	500	N
Adult Family Care Home	WILLIAMS, JENNIFER	1904 GARDNER AVE	LEHIGH ACRES	33972	23.69371	OUT	N
Ambulatory Surgical Center	BARKLEY SURGICENTER	63 BARKLEY CIRCLE	FORT MYERS	33907	11.65585	OUT	N
Ambulatory Surgical Center	BONITA COMMUNITY HEALTH CENTER	3501 HEALTH CENTER BLVD	BONITA SPRINGS	34135	14.28619	OUT	N
Ambulatory Surgical Center	CAPE CORAL SURGERY CENTER	2721 DEL PRADO BLVD	CAPE CORAL	33904	10.37125	500	N
Ambulatory Surgical Center	CENTER FOR DIGESTIVE HLTH & PAIN MGT	12700 CREEKSIDE LANE #202	FORT MYERS	33919	8.633763	100	N
Ambulatory Surgical Center	DERMATOLOGIC & COSMETIC SURGERY CENTER	2668 SWAMP CABBAGE COURT	FORT MYERS	33901	13.27922	OUT	N
Ambulatory Surgical Center	DERMATOLOGIC & COSMETIC	2666 SWAMP CABBAGE CT	FORT MYERS	33901	13.23487	OUT	N

Center	SURGERY CENTER L						
Ambulatory Surgical Center	EYE SURGERY & LASER CENTER	4120 DEL PRADO BLVD.	CAPE CORAL	33904	5.97905	100	N
Ambulatory Surgical Center	EYELID SURGERY CENTER, LLC	15620 NEW HAMPSHIRE COURT	FORT MYERS	33908	5.503676	100	N
Ambulatory Surgical Center	GLADIOLUS SURGERY CENTER	7431 GLADIOLUS DR	FORT MYERS	33908	8.271612	100	Y
Ambulatory Surgical Center	GULF COAST ENDOSCOPY CENTER-SOUTH	7152 COCA SABAL LANE	FORT MYERS	33908	4.930884	100	Y
Ambulatory Surgical Center	LEE ISLAND COAST SURGERY CENTER	4035 EVANS AVENUE	FORT MYERS	33901	14.42931	OUT	N
Ambulatory Surgical Center	LIFELINE ENDOSCOPY CENTER	665 DEL PRADO BLVD	CAPE CORAL	33990	10.42753	OUT	N
Ambulatory Surgical Center	RIVERWALK ENDOSCOPY CENTER, LLC	8380 RIVERWALK PARK BLVD	FORT MYERS	33919	8.34005	100	N
Ambulatory Surgical Center	RIVERWALK SURGERY CENTER, INC.	8350 RIVERWALK PARK BLVD	FORT MYERS	33919	7.55502	100	N
Ambulatory Surgical Center	SOUTHWEST FLORIDA INSTITUTE OF AMBULATOR	3700 CENTRAL AVE., SUITE 2	FORT MYERS	33901	13.72006	OUT	N
Ambulatory Surgical Center	SPECIALISTS IN UROLOGY SURGERY CENTER NO	28930 TRAILS EDGE BLVD	BONITA SPRINGS	34134	10.45401	500	Y
Ambulatory Surgical Center	ST JOHN'S SURGERY CENTER, INC.	8901 CONFERENCE DRIVE	FORT MYERS	33919	6.62981	500	N
Ambulatory Surgical Center	SUNCOAST SURGERY CENTER, LLC	12731 NEW BRITTANY BLVD	FORT MYERS	33907	7.670006	500	N
Ambulatory Surgical Center	SURGICARE CENTER	4101 EVANS AVENUE	FORT MYERS	33901	14.062	OUT	N
Ambulatory Surgical Center	UNIVERSITY EYE SURGERY CENTER	13051 UNIVERSITY DRIVE	FORT MYERS	33907	6.273827	500	N
Assisted Living Facility	ANTHURIUM (THE)	1835 12TH STREET, EAST	LEHIGH ACRES	33972	21.94967	OUT	N
Assisted Living Facility	ARBOR AT SHELL POINT (THE)	8100 ARBOR COURT	FORT MYERS	33908	4.87833	100	Y
Assisted Living Facility	ARDEN COURTS OF FT. MYERS	15950 MCGREGOR BLVD.	FORT MYERS	33908	7.51	100	Y
Assisted Living Facility	BARKLEY PLACE	36 BARKLEY CIRCLE	FORT MYERS	33907	12.40222	OUT	N
Assisted Living Facility	CALUSA HARBOUR	2525 E. FIRST STREET	FORT MYERS	33901	2.191127	100	N
Assisted Living Facility	CALUSA HARBOUR HEALTH CENTER	2525 E. FIRST STREET	FORT MYERS	33901	2.191127	100	N
Assisted Living Facility	CAPE CHATEAU INC.	804 S.E. 16TH PLACE	CAPE CORAL	33990	8.526475	OUT	N
Assisted Living Facility	CAPE VILLA, INC.	4216 SW 5TH PLACE	CAPE CORAL	33914	6.015912	100	N
Assisted Living Facility	DORNOCH PLACE/DEL PRADO	2728 SE 16 PLACE	CAPE CORAL	33904	7.341274	500	N
Assisted Living Facility	GRACE HOME THE	413 N RICHMOND AVE	LEHIGH ACRES	33972	21.9678	OUT	N
Assisted Living Facility	GULF COAST VILLAGE ASSISTED LIVING	1333 SANTA BARBARA BLVD	CAPE CORAL	33991	9.744175	OUT	N

Assisted Living Facility	HIDDEN OAKS OF FORT MYERS	3625 HIDDEN TREE LANE	FORT MYERS	33901	15.47651	OUT	N
Assisted Living Facility	INN OF CYPRESS COVE AT HEALTH PARK	10300 CYPRESS COVE DRIVE	FORT MYERS	33908	5.150425	100	Y
Assisted Living Facility	KING'S CROWN AT SHELL POINT RET. COMM.	15000 SHELL POINT BLVD.	FORT MYERS	33908	10.26793	100	Y
Assisted Living Facility	PALMS OF FORT MYERS	2674 WINKLER AVENUE	FORT MYERS	33901	14.29516	OUT	N
Assisted Living Facility	PONDELLA SERENITY COURT	1923 NE 6 TH STREET	FORT MYERS	33909	9.994529	OUT	N
Assisted Living Facility	SPRINGWOOD COURT	12780 KENWOOD LANE	FORT MYERS	33907	7.280488	500	N
Assisted Living Facility	VILLA PALMS	6722 WINKLER RD.	FORT MYERS	33901	5.076536	100	N
Assisted Living Facility	WOODLANDS (THE)	825 SANTA BARBARA BLVD.	CAPE CORAL	33991	10.64164	OUT	N
Clinical Laboratory	A RICHARD PESCIPELLI MD	33 BARKLEY CIR # A	FORT MYERS	33907	12.5561	OUT	N
Clinical Laboratory	ALAN L TANNENBAUM MD	523 CAPE CORAL PKWY	CAPE CORAL	33904	4.343832	100	N
Clinical Laboratory	AMERIPATH FLORIDA INC GULF COAST HOSPITA	13681 DOCTORS WAY	FORT MYERS	33912	20.6813	100	N
Clinical Laboratory	AMERIPATH FLORIDA INC LEHIGH REGIONAL ME	1500 LEE BLVD	LEHIGH ACRES	33936	23.61432	OUT	N
Clinical Laboratory	AMERIPATH FLORIDA INC SOUTHWEST FLORIDA	2727 WINKLER AVE	FORT MYERS	33901	14.09843	100	N
Clinical Laboratory	AMERIPATH SOUTHWEST FLORIDA	1620 MEDICAL LN # 100	FORT MYERS	33907	11.16303	OUT	N
Clinical Laboratory	AMERIPATH SOUTHWEST FLORIDA CAPE CORAL H	636 DEL PRADO BLVD	FORT MYERS	33990	10.14682	OUT	N
Clinical Laboratory	AMERIPATH SOUTHWEST FLORIDA HEALTH PARK	9981 S HEALTH PARK DR	FORT MYERS	33908	6.063006	100	Y
Clinical Laboratory	AMERIPATH SOUTHWEST FLORIDA LEE MEMORIAL	2776 CLEVELAND AVE	FORT MYERS	33901	14.44342	OUT	N
Clinical Laboratory	AMERIPATH SW FLORIDA-CAPE CORAL AMBULATO	2721 DEL PRADO BLVD	CAPE CORAL	33904	10.37125	500	N
Clinical Laboratory	ASSOCIATES IN DERMATOLOGY MDS PA	8381 RIVERWALK PARK BLVD #101	FORT MYERS	33919	8.329112	100	N
Clinical Laboratory	ASSOCIATES IN DERMATOLOGY MDS PA	14 N DEL PRADO BLVD #301	CAPE CORAL	33909	11.02071	OUT	N
Clinical Laboratory	ASSOCIATES IN DIGESTIVE HEALTH	1620 MEDICAL LANE #150C	FORT MYERS	33907	11.16303	OUT	N
Clinical Laboratory	ASSOCIATES IN INTERNAL MEDICINE / LEE ME	1569 MATTHEW DR	FORT MYERS	33907	10.90429	100	N
Clinical Laboratory	ASSOCIATES IN NEPHROLOGY	7981 GLADIOLUS DR	FORT MYERS	33908	6.444672	100	Y
Clinical Laboratory	ASSOCIATES IN NEPHROLOGY	1320 SE 8 ST	CAPE CORAL	33990	9.151389	OUT	N
Clinical Laboratory	ASSOCIATES INTERNAL MEDICINE SOUTH OFFIC	16281 BASS RD #304	FORT MYERS	33908	8.007298	100	N
Clinical Laboratory	BRIAN G FABIAN MD PA	26800 S TAMIAMI TRL #310	BONITA SPRINGS	34134	12.71245	500	N
Clinical Laboratory	BRIAN G FABIAN MD PA	7451 GLADIOLUS DR	FORT MYERS	33908	7.885465	100	Y
Clinical Laboratory	BRIDGE ASSISTED LIVING AT	3850 WILLIAMS ROAD	ESTERO	33928	15.63229	500	Y

	LIFE CARE CENT						
Clinical Laboratory	CAPE CORAL EYE CENTER	4120 DEL PRADO BLVD	CAPE CORAL	33904	5.97905	100	N
Clinical Laboratory	CAPE CORAL HOSPITAL BLOOD GAS LABORATORY	636 DEL PRADO BLVD	CAPE CORAL	33990	10.14682	OUT	N
Clinical Laboratory	CAPE CORAL HOSPITAL CLINICAL LABORATORY	636 DEL PRADO BLVD	CAPE CORAL	33990	10.14682	OUT	N
Clinical Laboratory	DIGESTIVE HEALTH PHYSICIANS PL	1620 MEDICAL LN STE 150B 4881 PALM BEACH BLVD # 100	FORT MYERS	33907	11.16303	OUT	N
Clinical Laboratory	DOCTOR'S FAMILY CLINIC		FORT MYERS	33905	14.88717	OUT	N
Clinical Laboratory	DSI LABORATORIES - DIAGNOSTIC SERVICES I	12700 WESTLINKS DR	FORT MYERS	33913	26.47367	OUT	Y
Clinical Laboratory	DSI LABORATORIES AT BONITA	3501 HEALTH CTR BLVD	BONITA SPRINGS	34135	14.28619	OUT	N
Clinical Laboratory	DSI LABORATORIES CORE LAB	12700 WESTLINKS DR	FORT MYERS	33913	26.47367	OUT	Y
Clinical Laboratory	FAMILY HEALTH CENTERS OF SOUTHWEST FLORI	2232 GRAND AVE	FORT MYERS	33901	14.65024	OUT	N
Clinical Laboratory	FAMILY HEALTH CENTERS OF SOUTHWEST FLORI	1890-F N TAMIAMI TRL	FORT MYERS	33919	11.95467	100	N
Clinical Laboratory	FAMILY HEALTH CENTERS OF SOUTHWEST FLORI	3511 MARTIN LUTHER KING JR BLVD	FORT MYERS	33916	15.97976	OUT	N
Clinical Laboratory	FAMILY HEALTH CENTERS OF SOUTHWEST FLORI	4040 PALM BEACH BLVD	FORT MYERS	33916	10.6561	OUT	N
Clinical Laboratory	FAMILY HEALTH CENTERS OF SOUTHWEST FLORI	28341 S TAMIAMI TRAIL B-4	BONITA SPRINGS	34134	12.88906	500	N
Clinical Laboratory	FAMILY HEALTH CENTERS OF SOUTHWEST FLORI	391 LEE BLVD	LEHIGH ACRES	33936	22.30735	OUT	N
Clinical Laboratory	FAMILY HEALTH CENTERS OF SOUTHWEST FLORI	8750 GLADIOLUS DRIVE #6	FORT MYERS	33908	5.913195	100	Y
Clinical Laboratory	FAMILY HEALTH CENTERS OF SOUTHWEST FLORI	305 SW 2ND TERR	CAPE CORAL	33991	10.19394	OUT	N
Clinical Laboratory	FAMILY HEALTH CENTERS OF SOUTHWEST FLORI	3594 BROADWAY AVE	FORT MYERS	33901	15.40834	OUT	N
Clinical Laboratory	FAMILY HEALTH CENTERS OF SOUTHWEST FLORI	8359 STRINGFELLOW RD	SAINT JAMES CITY	33956	5.924778	100	Y
Clinical Laboratory	FAMILY PRACTICE AT CLAYTON COURT	5225 CLAYTON CT	FORT MYERS	33907	12.29688	OUT	N
Clinical Laboratory	FLORIDA CANCER SPECIALISTS	15681 NEW HAMPSHIRE CT	FORT MYERS	33908	5.495781	100	Y
Clinical Laboratory	FLORIDA CANCER SPECIALISTS	3840 BROADWAY BLVD	FORT MYERS	33901	13.50994	OUT	N
Clinical Laboratory	FLORIDA CANCER SPECIALISTS	811 DEL PRADO BLVD	FORT MYERS	33990	10.37677	OUT	N
Clinical Laboratory	FLORIDA CANCER SPECIALISTS	9776 BONITA BEACH RD #201A	BONITA SPRINGS	34135	15.32109	OUT	Y
Clinical Laboratory	FLORIDA CANCER SPECIALISTS	1708 CAPE CORAL PKWY	CAPE CORAL	33914	5.331561	100	Y
Clinical Laboratory	FLORIDA GULF COAST	10501 FGCU BLVD S	FORT MYERS	33965	16.78961	OUT	N

	UNIVERSITY STUDENT HE						
Clinical Laboratory	FLORIDA SPECIALISTS IN UROLOGY	7335 GLADIOLUS DR	FORT MYERS	33908	6.680082	100	N
Clinical Laboratory	FLORIDA SPECIALISTS IN UROLOGY	7335 GLADIOLUS DR	FORT MYERS	33908	6.680082	100	N
Clinical Laboratory	FOR WOMEN PA	1570 COLONIAL BLVD	FORT MYERS	33907	11.02853	OUT	N
Clinical Laboratory	FOR WOMEN PA	4061 BONITA BEACH RD #102	BONITA SPRINGS	34134	10.97351	500	N
Clinical Laboratory	FORT MYERS WOMENS HEALTH CENTER INC	3900 BROADWAY #C-1	FORT MYERS	33901	13.08817	OUT	N
Clinical Laboratory	FRED T CREECH MD DERMATOLOGY	304 DEL PRADO BLVD S UNIT C	CAPE CORAL	33990	9.950581	OUT	N
Clinical Laboratory	GASTROENTEROLOGY ASSOICATES OF SOUTHWEST	1620 MEDICAL LANE # 150A	FORT MYERS	33907	11.16303	OUT	N
Clinical Laboratory	GULF COAST HOSPITAL CLINICAL LABORATORY	13681 DOCTORS WAY	FORT MYERS	33912	20.6813	100	N
Clinical Laboratory	HAL L BOZOF DPM	2540 WINKLER AVE	FORT MYERS	33901	15.3004	OUT	N
Clinical Laboratory	HARRIS DERMATOLOGY	9090 PARK ROYLE DR	FORT MYERS	33908	6.446077	100	N
Clinical Laboratory	HEALTH PARK MEDICAL CENTER OB TRIAGE UNI	9981 HEALTH PARK CIRCLE	FORT MYERS	33908	6.063006	100	Y
Clinical Laboratory	HEALTHPARK MEDICAL CENTER BLOOD GAS LABO	9981 HEALTHPARK CIR	FORT MYERS	33908	6.063006	100	Y
Clinical Laboratory	HEALTHPARK MEDICAL CENTER CLINICAL LAB	9981 S HEALTHPARK DR	FORT MYERS	33908	6.063006	100	Y
Clinical Laboratory	INTERNAL MEDICINE ASSOCIATES OF LEE COUN	13813 METRO PKWY	FORT MYERS	33912	15.68661	100	N
Clinical Laboratory	INTERNAL MEDICINE OF SOUTHWEST FLORIDA	6311 S POINTE BLVD	FORT MYERS	33917	6.433797	500	N
Clinical Laboratory	ISLAND COAST PEDIATRICS	13650 METROPOLIS AVE #101	FORT MYERS	33912	14.0096	100	N
Clinical Laboratory	ISLAND COAST PEDIATRICS	28321 S TAMIAMI TRL # 3	BONITA SPRINGS	33923	12.88906	500	N
Clinical Laboratory	ISLAND COAST PEDIATRICS	650 DEL PRADO BLVD #103	FORT MYERS	33990	9.690556	OUT	N
Clinical Laboratory	LEE COUNTY HEALTH DEPARTMENT	3920 MICHIGAN AVE	FORT MYERS	33916	16.21223	OUT	N
Clinical Laboratory	LEE COUNTY HEALTH DEPARTMENT LEHIGH CLIN	391 LEE BLVD UNIT A STE 100	LEHIGH ACRES	33936	22.51198	OUT	N
Clinical Laboratory	LEE COUNTY HEALTH DEPARTMENT NORTH ANNEX	83 PONDELLA RD	NORTH FORT MYERS	33903	5.370458	100	N
Clinical Laboratory	LEE MEMORIAL HOSPITAL CLINICAL/BLOOD GAS LAB	2776 CLEVELAND AVE	FORT MYERS	33901	14.44342	OUT	N
Clinical Laboratory	LEE PHYSICIAN GROUP - BASS ROAD	16271 BASS RD	FORT MYERS	33908	7.933113	100	N
Clinical Laboratory	LEHIGH REGIONAL MEDICAL	1500 LEE BLVD	LEHIGH	33936	23.61432	OUT	N

	CENTER LABORATOR		ACRES				
Clinical Laboratory	LIGHTHOUSE FAMILY CARE PA	9400 GLADIOLUS DR # 50	FORT MYERS	33908	5.575241	100	Y
Clinical Laboratory	MICHAEL J HAIKEN MD PA	13691 METRO PKWY S STE 310	FORT MYERS	33912	16.49174	100	N
Clinical Laboratory	NAPLES PATHOLOGY ASSOCIATES	10201 ARCOS AVE #203	ESTERO	33928	15.49932	100	Y
Clinical Laboratory	NEOGENOMICS INC	12701 COMMONWEALTH DR STE 9	FORT MYERS	33913	26.33612	OUT	N
Clinical Laboratory	PHILIP F WATERMAN II MD	650 DEL PRADO BLVD #100	FORT MYERS	33990	9.690556	OUT	N
Clinical Laboratory	PHOENIX MEDICAL LABORATORY	11220 METRO PKWY #1	FORT MYERS	33912	16.39065	OUT	N
Clinical Laboratory	PHYSICIANS MED	13691 METRO PKWY STE 240	FORT MYERS	33912	16.49174	100	N
Clinical Laboratory	PHYSICIANS PRIMARY CARE OF SW FL PL CAME	9350 CAMELOT DR	FORT MYERS	33919	6.858324	500	N
Clinical Laboratory	PHYSICIANS PRIMARY CARE OF SW FL PL CAPE	1304 SE 8TH TERR	CAPE CORAL	33990	8.807159	OUT	N
Clinical Laboratory	PHYSICIANS PRIMARY CARE OF SW FL PL CCWC	1255-1 VISCAYA PKWY #101	CAPE CORAL	33990	9.648904	OUT	N
Clinical Laboratory	PHYSICIANS PRIMARY CARE OF SW FL PL CCWC	1265 VISCAYA PKWY	CAPE CORAL	33990	9.870514	OUT	N
Clinical Laboratory	PHYSICIANS PRIMARY CARE OF SW FL PL HEAL	9981 HEALTHPARK CIR #454	FORT MYERS	33908	6.063006	100	Y
Clinical Laboratory	PHYSICIANS PRIMARY CARE OF SW FL PL LEHI	5624 8TH ST W #108	LEHIGH ACRES	33971	21.15254	OUT	N
Clinical Laboratory	PHYSICIANS PRIMARY CARE OF SW FL PL MCGR	13031 MCGREGOR BLVD	FORT MYERS	33919	7.393861	500	N
Clinical Laboratory	PHYSICIANS PRIMARY CARE OF SW FL PL VISC	1501 VISCAYA PKWY	CAPE CORAL	33990	10.49492	OUT	N
Clinical Laboratory	PLANNED PARENTHOOD OF SOUTHWEST & CENTRA	8595 COLLEGE PKWY #B4	FORT MYERS	33919	6.924918	100	N
Clinical Laboratory	QUEST DIAGNOSTICS CLINICAL LABORATORIES	13691 METRO PKWY #200	FORT MYERS	33912	16.49174	100	N
Clinical Laboratory	SOUTHWEST FLORIDA FERTILITY CENTER PA	13685 DOCTORS WAY #330	FORT MYERS	33912	21.41195	100	N
Clinical Laboratory	SOUTHWEST FLORIDA UROLOGIC ASSOCIATES	12651 WHITE HALL DR	FORT MYERS	33907	8.229425	500	N
Clinical Laboratory	SPECIALISTS IN HEALTHCARE PA	5030 MASON CORBIN CT #A	FORT MYERS	33907	12.45666	OUT	N
Clinical Laboratory	SPECIALISTS IN REPRODUCTIVE MEDICINE & S	12611 WORLD PLAZA LN BLDG 53	FORT MYERS	33907	7.589855	500	N
Clinical Laboratory	WALLACE FAMILY PRACTICE P.A.	400 LEE BLVD	LEHIGH ACRES	33936	23.41067	OUT	N
Clinical Laboratory	WOMENS CONTEMPORARY HEALTH CENTER LLC	6150 DIAMOND CTR CT BLDG #400	FORT MYERS	33912	16.46339	100	N

End-Stage Renal Disease Center	BMA OF SOUTH FORT MYERS	9400 GLADIOLUS DRIVE	FORT MYERS	33908	5.575241	100	Y
End-Stage Renal Disease Center	BONITA SPRINGS AKC	3465 BONITA BEACH ROAD SW	BONITA SPRINGS	34134	12.78111	500	N
End-Stage Renal Disease Center	BONITA SPRINGS DIALYSIS	9134 BONITA BEACH ROAD	BONITA SPRINGS	33923	9.700706	500	N
End-Stage Renal Disease Center	FORT MYERS DIALYSIS	2133 WINKLER AVENUE	FORT MYERS	33901	13.16995	OUT	N
End-Stage Renal Disease Center	FORT MYERS NORTH DIALYSIS	16101 NORTH CLEVELAND AVENUE	NORTH FORT MYERS	33903	16.46181	OUT	Y
End-Stage Renal Disease Center	FORT MYERS SOUTH DIALYSIS	8570 GRANITE COURT	FORT MYERS	33905	5.789769	100	Y
End-Stage Renal Disease Center	LEHIGH ACRES DIALYSIS	2719 4TH STREET WEST	LEHIGH ACRES	33971	24.49938	OUT	N
End-Stage Renal Disease Center	S W FLORIDA REGIONAL MEDICAL DIALYSIS CE	2727 WINKLER AVENUE	FORT MYERS	33091	14.09843	100	N
Health Care Clinic	FLORIDA SPECIALISTS IN UROLOGY	2721 DEL PRADO BLVD	CAPE CORAL	33904	10.37125	500	N
Health Care Clinic	FLORIDA UROLOGY PHYSICIANS PA	1154 LEE BLVD #1	LEHIGH ACRES	33936	21.76233	OUT	N
Health Care Clinic	FLORIDA UROLOGY PHYSICIANS PA	1255-2 VISCAYA PKWY ST #201	FORT MYERS	33990	9.648904	OUT	N
Health Care Clinic	FLORIDA UROLOGY PHYSICIANS PA	3501 HEALTH CENTER BLVD # 2145	BONITA SPRINGS	34135	14.28619	OUT	N
Health Care Clinic	FLORIDA UROLOGY PHYSICIANS PA	7451-A GLADIOLUS DR	FORT MYERS	33908	7.885465	100	Y
Health Care Clinic	FLORIDA UROLOGY PHYSICIANS PA	14651 PALM BEACH BLVD	FORT MYERS	33905	8.879421	500	N
Health Care Clinic	SOUTHWEST FLORIDA UROLOGIC ASSOCIATES	507 DEL PRADO BLVD	CAPE CORAL	33990	10.26323	OUT	N
Homemaker and Companion Service	GANESH, EDWINA L.	1447 SE 21 STREET	CAPE CORAL	33990	7.010197	500	N
Hospice	HOPE HOSPICE AND PALLIATIVE CARE	9470 HEALTHPARK CIRCLE	FORT MYERS	33908	5.520291	100	Y
Hospital	CAPE CORAL HOSPITAL	636 DEL PRADO BOULEVARD	CAPE CORAL	33990	10.14682	OUT	N
Hospital	GULF COAST HOSPITAL	13681 DOCTOR'S WAY	FORT MYERS	33912	20.6813	100	N
Hospital	HEALTHPARK MEDICAL CENTER	9981 HEALTHPARK CIRCLE	FORT MYERS	33908	6.063006	100	Y
Hospital	LEE MEMORIAL HOSPITAL	2776 CLEVELAND AVENUE	FORT MYERS	33901	14.44342	OUT	N
Hospital	LEHIGH REGIONAL MEDICAL CENTER	1500 LEE BOULEVARD	LEHIGH ACRES	33936	23.61432	OUT	N
Intermediate Care Facility for the Developmentally Disabled	SANDY PARK DEVELOPMENT CENTER	2975 GARDEN STREET	NORTH FORT MYERS	33917	16.84271	OUT	Y

Intermediate Care Facility for the Developmentally Disabled	SUFFRIDGE DRIVE GROUP HOME	27566 SUFFRIDGE DRIVE	BONITA SPRINGS	34135	9.442397	100	N
Intermediate Care Facility for the Developmentally Disabled	SUNRISE #12 (26TH TERRACE)	1219 SE 26TH TERRACE	CAPE CORAL	33904	6.954285	500	N
Intermediate Care Facility for the Developmentally Disabled	SUNRISE CAPE CORAL CLUSTER	2821 PINE ISLAND ROAD	CAPE CORAL	33991	5.51214	100	Y
Intermediate Care Facility for the Developmentally Disabled	SURGERY CENTER OF SOUTHWEST FLORIDA, INC	12631 WHITEHALL DR	FORT MYERS	33907	8.433551	500	N
Nursing Home	CORAL TRACE HEALTH CARE	216 SANTA BARBARA BLVD	CAPE CORAL	33991	10.99025	OUT	N
Nursing Home	EVANS HEALTH CARE	3735 EVANS AVENUE	FORT MYERS	33901	14.31649	OUT	N
Nursing Home	GULF COAST VILLAGE CARE CENTER	1333 SANTA BARBARA BLVD.	CAPE CORAL	33991	9.744175	OUT	N
Nursing Home	HEALTHPARK CARE CENTER, INC.	16131 ROSERUSH COURT	FORT MYERS	33908	7.166462	100	N
Nursing Home	HEARTLAND HEALTH CARE CENTER-FORT MYERS	1600 MATTHEW DRIVE	FORT MYERS	33907	11.31551	OUT	N
Nursing Home	LIFE CARE CENTER OF ESTERO	3850 WILLIAMS ROAD	ESTERO	33929	15.63229	500	Y
Nursing Home	LODGE AT CYPRESS COVE, THE	10500 CYPRESS COVE DRIVE	FORT MYERS	33908	5.14412	100	Y
Nursing Home	MANORCARE HEALTH SERVICES	13881 EAGLE RIDGE DRIVE	FORT MYERS	33912	16.49268	OUT	Y
Nursing Home	REHAB AND HEALTHCARE CENTER OF CAPE CORA	2629 DEL PRADO BLVD	CAPE CORAL	33904	8.378528	500	N
Nursing Home	SHELL POINT NURSING PAVILION	15071 SHELL POINT BLVD.	FORT MYERS	33908	7.099278	100	Y
Nursing Home	WINKLER COURT	3250 WINKLER AVENUE EXTENSION	FORT MYERS	33916	17.44209	100	N
Residential Treatment Facility	RUTH COOPER CENTER FOR BEHAVIORAL HEALTH	10140 DEER RUN FARMS ROAD	FORT MYERS	33912	17.76727	OUT	Y
Residential Treatment Facility	RUTH COOPER CENTER FOR BEHAVIORAL HEALTH	10140 DEER RUN FARMS ROAD	FORT MYERS	33912	17.76727	OUT	Y
Residential Treatment Facility	RUTH COOPER CENTER/ RIEVES RESIDENTIAL	2789 ORTIZ AVE	FORT MYERS	33905	21.39404	OUT	Y
	ALTERRA CLARE BRIDGE OF CAPE CORAL	911 SANTA BARBARA BLVD	CAPE CORAL	33991	10.46568	OUT	N
	ALTERRA CLARE BRIDGE OF FORT MYERS	13565 AMERICAN COLONY BLVD	FORT MYERS	33912	17.15568	OUT	Y
	ALTERRA STERLING HOUSE OF	1416 COUNTRY CLUB ROAD	CAPE CORAL	33990	8.167347	OUT	N

	CAPE CORAL						
	ALTERRA STERLING HOUSE OF FT. MYERS	14521 LAKEWOOD BOULEVARD	FORT MYERS	33919	5.819907	100	Y
	ALTERRA STERLING HOUSE OF LEHIGH ACRES	1251 BUSINESS WAY	LEHIGH ACRES	33936	24.63879	OUT	N
	ASSOCIATES IN CANCER CARE	13685 DOCTORS WAY #140	FORT MYERS	33912	21.41195	100	N
	ASSOCIATES IN OB/GYN	650 DEL PRADO BLVD #106	CAPE CORAL	33990	9.690556	OUT	N
	ASSOCIATES IN OB/GYN	708 DEL PRADO BLVD #4	FORT MYERS	33990	9.892756	OUT	N
	ASSOCIATES IN PEDIATRICS	4751 CLEVELAND AVE	FORT MYERS	33907	13.94202	OUT	N
	BRENNEN, NADINE ANN	317 PENNFIELD STREET	LEHIGH ACRES	33936	26.3377	OUT	N
	CAMPBELL DEVALL EBENGER & MORRIS MDS	5216 CLAYTON CT	FORT MYERS	33907	11.32097	OUT	N
	CAMPBELL DEVALL EBENGER & MORRIS MDS	19910 S TAMIAMI TRAIL STE B	ESTERO	33928	16.75744	OUT	Y
	CAMPBELL DEVALL MORRIS & EBENGER	9981 HEALTH PARK DR STE 283	FORT MYERS	33908	6.063006	100	Y
	CAPE CORAL DIALYSIS	1315 SOUTHEAST 8TH TERRACE	CAPE CORAL	33990	10.15077	OUT	N
	CAPE CORAL ENDOSCOPY CENTER	1413 VISCAYA PARKWAY	CAPE CORAL	33990	11.09948	OUT	N
	CAPE HAVEN, INC.	1418 SW 18 TH PLACE	CAPE CORAL	33991	6.335389	100	N
	CARE WOMEN'S CARE	3046 DEL PRODO BLVD STE C&D	CAPE CORAL	33904	7.780609	500	N
	COLLINS, ANNA MARY	4451 ORANGE GROVE BLVD.	FORT MYERS	33903	5.703252	100	N
	CORDIA COMMONS AT WESTBAY	4920 VICEROY COURT	CAPE CORAL	33904	3.982821	100	N
	CROSS KEY HEALTHCARE	1550 LEE BLVD.	LEHIGH ACRES	33936	24.052	OUT	N
	CROSS KEY MANOR	1550 LEE BLVD.	LEHIGH ACRES	33936	24.052	OUT	N
	CYPRESS COMMUNITY CARE CENTER	7173 CYPRESS DRIVE S.W.	FORT MYERS	33907	9.330409	OUT	N
	CYPRESS SQUARE	7205 CYPRESS DRIVE, S.W.	FORT MYERS	33907	8.776289	OUT	N
	DAVID N GAVIN DPM PA	15620 MCGREGOR BLVD STE E	FORT MYERS	33908	7.886533	100	N
	DAVIS F GATES MD PA	18900 N TAMIAMI TRL	NORTH FORT MYERS	33903	20.26225	OUT	Y
	DESMORNES, MARIE CAROLE	4614 SW 7TH PLACE	FORT MYERS	33914	4.626913	100	N
	ED LAIRD MD PA	2307 BOLADO PKWY	CAPE CORAL	33990	6.443086	OUT	N
	ENCORE SENIOR VILLAGE AT FORT MYERS	9461 HEALTHPARK CIRCLE	FORT MYERS	33908	6.060261	100	Y
	EYE CENTERS OF FLORIDA	4101 EVANS AVE	FORT MYERS	33901	14.062	OUT	N
	FAMILY PRACTICE AT ESTERO	19910 S TAMIAMI TRL STE C	ESTERO	33928	16.75744	OUT	Y

	FORT MYERS CARE AND REHABILITATION CENTE	13755 GOLF CLUB PKWY.	FORT MYERS	33919	6.707897	100	N
	FORT MYERS DERMATOPATHOLOGY	8381 RIVERWALK PARK BLVD #202	FORT MYERS	33919	8.329112	100	N
	FORT MYERS HISTOLOGY LABORATORY	11220 METRO PKWY STE 6	FORT MYERS	33912	16.39065	OUT	N
	GULF COAST CENTER II	5820 BUCKINGHAM ROAD	FORT MYERS	33905	15.19184	OUT	N
	GULF COAST CENTER II	5820 BUCKINGHAM ROAD	FORT MYERS	33905	15.19184	OUT	N
	GULF COAST CENTER III	5820 BUCKINGHAM ROAD	FORT MYERS	33905	15.19184	OUT	N
	GULF COAST CENTER IV	5820 BUCKINGHAM ROAD	FORT MYERS	33905	15.19184	OUT	N
	GULF COAST CENTER V	5820 BUCKINGHAM ROAD	FORT MYERS	33905	15.19184	OUT	N
	GULF COAST CENTER VI	5820 BUCKINGHAM ROAD	FORT MYERS	33905	15.19184	OUT	N
	HERON HOUSE OF FORT MYERS, LLC	9731 COMMERCE CENTER COURT	FORT MYERS	33908	6.687209	100	Y
	LABORATORY CORPORATION OF AMERICA FORT M	31 BARKLEY CIR #A	FORT MYERS	33907	12.10675	OUT	N
	LABORATORY CORPORATION OF AMERICA NAPLES	3411 BONITA BEACH RD STE 311	BONITA SPRINGS	34134	12.5448	500	N
	LAKES (THE)	7460 LAKE BREEZE DRIVE	FORT MYERS	33919	7.959681	100	N
	LEE CONVALESCENT CENTER	2826 CLEVELAND AVENUE	FORT MYERS	33901	14.96105	OUT	N
	LEE OB/GYN ASSOCIATES	1555 MATTHEW DR	FORT MYERS	33901	10.99144	100	N
	LEE PHYSICIAN GROUP COLLEGE POINT	9131 COLLEGE POINT CT	FORT MYERS	33919	7.586833	500	N
	MICRODENTEX LABORATORY	15750 NEW HAMPSHIRE CT STE C	FORT MYERS	33908	5.636044	100	N
	MILLBROOK HOMES OF SOUTH WEST FLORIDA,IN	5812 BEECHWOOD TRAIL	FORT MYERS	33907	7.258869	500	N
	NABI BIOMEDICAL	2320 CLEVELAND AVE	FORT MYERS	33901	14.8261	OUT	N
	NEW SOUTH FORT MYERS PEDIATRIC & WOMENS	9800 S HEALTHPARK DR	FORT MYERS	33908	6.881889	100	Y
	PARK CLUB OF FORT MYERS(THE)	1896 PARK MEADOW DRIVE	FORT MYERS	33907	7.997026	OUT	N
	PATRICIA J DURY MD FACOG	1708 CAPE CORAL PKWY W # 6	CAPE CORAL	33994	5.331561	100	Y
	PLEASANTVIEW RETIREMENT & ALF CENTER	1318 SANTA BARBARA BLVD.	CAPE CORAL	33991	9.743209	OUT	N
	PULMONARY STUDIES	6325 PRESIDENTIAL CT STE 2	FORT MYERS	33919	5.897257	100	N
	RICHARD D MURRAY MD PA	15641 NEW HAMPSHIRE CT	FORT MYERS	33908	5.950523	100	Y
	ROBERT V WALLACE MD	400 LEE BLVD	LEHIGH ACRES	33936	23.41067	OUT	N
	SHADY REST CARE PAVILION	2310 N. AIRPORT ROAD	FORT MYERS	33907	14.43656	OUT	N
	SOUTHWEST FLORIDA ENDOSCOPY CENTER	5050 MASON CORBIN COURT	FORT MYERS	33907	11.92895	OUT	N

	SOUTHWEST FLORIDA REGIONAL MEDICAL CENTE	2727 WINKLER AVENUE	FORT MYERS	33901	14.09843	100	N
	SOUTHWEST FLORIDA UROLOGIC ASSOCIATES	1530 LEE BLVD SUITE 1600	LEHIGH ACRES	33936	23.85558	OUT	N
	SUMMERLIN BEND SURGERY CENTER	5238 MASON CORBIN COURT SUITE 101	FORT MYERS	33907	9.515414	OUT	N
	SUMMERVILLE AT BONITA SPRINGS	26850 SOUTH BAY DRIVE	BONITA SPRINGS	34134	8.344962	100	N
	TANDEM HEALTH CARE OF NORTH FORT MYERS	991 PONDELLA ROAD	FORT MYERS	33903	10.92711	OUT	N
	TERSANSCHI, CORNELUTA	1621 SW 4TH STREET	FORT MYERS	33991	7.651646	500	N
	TROAST & ASSOCIATES INTERNAL MEDICINE	12645 NEW BRITTANY BLVD	FORT MYERS	33907	7.651866	500	N
	WESTWOOD MANOR ASSISTED LIVING FACILITY	2339 HOOPLE STREET	FORT MYERS	33901	13.30899	OUT	N

Table IVE-2: Other Critical Facilities Vulnerability Assessment

FACILITY	NAME	ADDRESS	CITY	ZIP	SURGE	Elevation	FLOOD PLAIN	FIRE
AIRPORT	CORKSCREW TRACE		ESTERO		5	26.1484	OUT	N
AIRPORT	EAGLE'S LANDING		FORT MYERS		2	7.79813	OUT	Y
AIRPORT	NORTH CAPTIVA AIR INC		FORT MYERS		T	2.46147	100	Y
AIRPORT	STRAYHORN RANCH		FORT MYERS		4	18.4562	OUT	N
AIRPORT	MORNING STAR SOUTH		FORT MYERS		2	10.0554	OUT	Y
AIRPORT	PAGE FIELD		FORT MYERS		3	14.1637	OUT	N
AIRPORT	TRANQUILITY BAY STRIP		FORT MYERS		1	4.44791	100	N
AIRPORT	SOUTHWEST FLORIDA INTL	16000 CHAMBERLIN PARKWAY SE	FORT MYERS	33913	5	28.221	OUT	N
AIRPORT	WOODSTOCK		FORT MYERS		1	4.42385	100	Y
AIRPORT	PINE SHADOWS AIRPARK		FORT MYERS		3	19.7253	OUT	Y
AIRPORT	BUCKINGHAM FIELD		FORT MYERS		4	21.5079	OUT	Y
ATTRACTION	TOWN OF FORT MYERS BEACH	2523 ESTERO BLVD.	FT. MYERS BEACH		T	3.55812	100	N
ATTRACTION	SHELL FACTORY MUSEUM	2787 TAMIAMI TRAIL	N.FT.MYERS		3	17.3572	OUT	Y
CALL CENTER	CAPE CORAL POLICE DEPT HEADQUARTERS	815 NICHOLAS PKWY E	CAPE CORAL	33990	2	11.3807	OUT	N
CALL CENTER	FORT MYERS POLICE DEPT HEADQUARTERS	2210 PECK ST	FORT MYERS	33901	3	15.7476	OUT	N
CALL CENTER	LEE COUNTY SHERIFF	14750 SIX MILE CYPRESS	FORT MYERS	33912	2	9.26823	100	N

	HEADQUARTERS	PKY						
CALL CENTER	SANIBEL POLICE DEPT HEADQUARTERS	800 DUNLOP RD	SANIBEL	33957	T	4.0425	100	Y
COAST GUARD	U.S. COAST GUARD STATION		FORT MYERS BEACH		T	2.71877	100	Y
COLLEGE	FLORIDA GULF COAST UNIVERSITY	10501 FGCU BLVD S	FORT MYERS	33965	3	19.2199	OUT	N
COLLEGE	EDISON COMMUNITY COLLEGE	PO BOX 60210	FORT MYERS	33906	1	5.24474	100	N
COLLEGE	SOUTHWEST FLORIDA COLLEGE	1685 MEDICAL LN STE 200	FORT MYERS	33907	2	11.2566	OUT	N
COLLEGE	INTERNATIONAL COLLEGE	8695 COLLEGE PKWY STE 217	FORT MYERS	33919	2	6.87791	500	N
COLLEGE	EDISON COMM CLG-LEE CO CAMPUS	8099 COLLEGE PKWY SW	FORT MYERS	33919	2	7.16956	100	N
CORRECTIONAL FACILITY	LEE COUNTY JAIL	2115 DR MARTIN LUTHER KING BLVD	FORT MYERS	33901	2	10.033	OUT	N
CORRECTIONAL FACILITY	LEE COUNTY ORTIZ FACILITIES-CORE, STOCKADE, CPU	2501 ORTIZ AVE	FORT MYERS	33905	4	21.3653	OUT	N
CORRECTIONAL FACILITY	SW FLORIDA REG JUVENILE DETENTION CENTER	2525 ORTIZ AVE	FORT MYERS	33905	4	22.1554	OUT	N
CORRECTIONAL FACILITY	FT MYERS WORK CAMP	2575 ORTIZ AVE	FORT MYERS	33905	4	23.4404	OUT	N
CORRECTIONAL FACILITY	PRICE HALFWAY HOUSE	2515 ORTIZ AVE	FORT MYERS	33905	4	22.1606	OUT	N
ELECTRIC POWER PLANT	FORT MYERS		MORSE SHORES	33905	2	10.6517	OUT	Y
ELECTRIC POWER PLANT	LEE COUNTY SOLID WASTE ENERGY		MORSE SHORES	33905	4	23.4962	OUT	Y
ELECTRIC SUBSTATION	ALVA		ALVA	33920	4	13.7806	OUT	N
ELECTRIC SUBSTATION	BONITA SPRINGS		BONITA SPRINGS	34134	T	0.48	100	N
ELECTRIC SUBSTATION	ESTERO		ESTERO	33928	2	9.82713	100	Y
ELECTRIC SUBSTATION	FT. MYERS		FORT MYERS	33901	2	12.2766	OUT	N
ELECTRIC SUBSTATION	TAP		FORT MYERS	33916	3	17.0964	100	N
ELECTRIC SUBSTATION	CALUSA		FORT MYERS SHORES	33917	2	12.6931	OUT	Y
ELECTRIC SUBSTATION	TAP		FORT MYERS SHORES	33917	2	12.049	OUT	N

ELECTRIC SUBSTATION	ALICO		SAN CARLOS PARK	33912	2	13.6813	OUT	N
ELECTRIC SUBSTATION	ORITZ		TICE	33905	3	18.9911	OUT	N
ELECTRIC SUBSTATION	COLONIAL		PAGE PARK	33901	2	12.0017	OUT	N
ELECTRIC SUBSTATION	METRO		PAGE PARK	33912	3	15.9729	100	N
ELECTRIC SUBSTATION	WINKLER		PAGE PARK	33916	3	18.0046	100	N
ELECTRIC SUBSTATION	EDISON		MCGREGOR	33919	2	7.91572	500	N
ELECTRIC SUBSTATION	FORT MYERS		MORSE SHORES	33905	2	6.33687	500	Y
ELECTRIC SUBSTATION	ORANGE RIVER		MORSE SHORES	33905	3	17.7927	OUT	N
ELECTRIC SUBSTATION	LEE COUNTY SOLID WASTE ENERGY		MORSE SHORES	33905	4	23.4962	OUT	Y
ELECTRIC SUBSTATION	TICE		MORSE SHORES	33905	3	18.0263	OUT	N
ELECTRIC SUBSTATION	TAP		MORSE SHORES	33905	3	19.3493	100	N
ELECTRIC SUBSTATION	LEE		SUNCOAST ESTATES	33903	3	14.7676	OUT	Y
ELECTRIC SUBSTATION	IONA		IONA	33931	1	6.76393	100	Y
EMERGENCY MEDICAL SERVICE	BONITA SPRINGS FIRE CONTROL & RESC DIST	25001 S TAMIAMI TRL	BONITA SPRINGS	34135	2	12.6294	500	Y
EMERGENCY MEDICAL SERVICE	ESTERO FIRE RESC SVC DIST	19850 BRECKENRIDGE DR STE A	ESTERO	33928	2	12.041	OUT	Y
EMERGENCY MEDICAL SERVICE	SAFE CARE MED TRANS	2136 ALICIA ST	FORT MYERS	33901	3	15.7517	OUT	N
EMERGENCY MEDICAL SERVICE	LEE CO EMS	14752 BEN C PRATT/6 MILE CYPRESS PKWY	FORT MYERS	33912	2	8.27215	100	N
EMERGENCY MEDICAL SERVICE	S TRAIL FIRE PROT & RESC SVC DIST	5531 HALIFAX AVE	FORT MYERS	33912	2	9.97593	OUT	N
EMERGENCY MEDICAL SERVICE	SAN CARLOS PARK FIRE	19591 BEN HILL GRIFFIN PKWY	FORT MYERS	33913	3	20.0024	OUT	N
EMERGENCY MEDICAL SERVICE	FT MYERS BEACH FIRE/RESC STATION 2	17891 SAN CARLOS BLVD	FORT MYERS BEACH	33931	T	0.58	100	Y
EMERGENCY MEDICAL SERVICE	FT MYERS BEACH FIRE AMB STATION 1	3043 ESTERO BLVD	FORT MYERS BEACH	33931	T	4.18999	100	Y
EMERGENCY MEDICAL SERVICE	FT MYERS BEACH FIRE AND RESCUE	100 VOORHIS ST	FORT MYERS BEACH	33931	T	4.69802	100	Y

EMERGENCY MEDICAL SERVICE	LEHIGH ACRES FIRE CNTRL/RESC STA # 2	11 S HOMESTEAD RD	LEHIGH ACRES	33936	4	18.8668	OUT	N
EMERGENCY MEDICAL SERVICE	LEHIGH ACRES FIRE CNTRL/RESC STA # 3	308 GUNNERY RD	LEHIGH ACRES	33971	4	22.5139	OUT	N
EMERGENCY MEDICAL SERVICE	LEHIGH ACRES FIRE CNTRL/RESC DIST STA#1	1000 JOEL BLVD	LEHIGH ACRES	33972	NA	24.3881	100	N
EMERGENCY OPERATIONS CENTER	LEE COUNTY EMERGENCY MANAGEMENT	2665 ORTIZ AVE	FORT MYERS	33905	4	17.9186	OUT	N
FAITH-BASED FACILITY	COVENANT PRESBYTERIAN CHURCH		ALVA		NA	NA	OUT	N
FAITH-BASED FACILITY	FIRST ASSEMBLY OF GOD CHURCH BONITA SPRINGS		BONITA SPRINGS		2	10.0796	500	N
FAITH-BASED FACILITY	SEVENTH DAY ADVENTIST CHURCH OF BONITA SPRINGS		BONITA SPRINGS		2	10.6758	500	N
FAITH-BASED FACILITY	BONITA BEACH BAPTIST CHURCH		BONITA SPRINGS		2	6.47	500	N
FAITH-BASED FACILITY	ESTERO UNITED METHODIST CHURCH		ESTERO		2	11.6523	500	Y
FAITH-BASED FACILITY	SUNCOAST BAPTIST CHURCH		FORT MYERS		2	8.87622	100	N
FAITH-BASED FACILITY	CHURCH OF THE NAZARENE		FORT MYERS		3	15.6091	OUT	N
FAITH-BASED FACILITY	CHURCH OF THE NAZARENE NORTH		FORT MYERS		T	2.45183	100	N
FAITH-BASED FACILITY	BUCKINGHAM PRESBYTERIAN CHURCH		FORT MYERS		3	15.0288	OUT	N
FAITH-BASED FACILITY	CHRIST LUTHERAN CHURCH		FORT MYERS		3	14.5404	OUT	N
FAITH-BASED FACILITY	SAINT MICHAEL AND ALL ANGELS EPISCOPAL CHURCH		FORT MYERS		3	12.7591	OUT	N
FAITH-BASED FACILITY	SAINT PETER LUTHERAN CHURCH		FORT MYERS		2	11.1203	OUT	N
FAITH-BASED FACILITY	FIRST CHRISTIAN CHURCH		FORT MYERS		3	14.6297	OUT	N
FAITH-BASED FACILITY	ABIDING LOVE LUTHERAN CHURCH		FORT MYERS		3	14.6957	OUT	N
FAITH-BASED FACILITY	ABUNDANT LIFE CHURCH		FORT MYERS		3	17.2105	100	N
FAITH-BASED FACILITY	BAYSHORE CHAPEL		FORT MYERS		2	8.45813	OUT	N
FAITH-BASED FACILITY	BAYSHORE COMMUNITY CHAPEL		FORT MYERS		2	10.7905	100	N
FAITH-BASED	BETHANY LUTHERAN CHURCH		FORT MYERS		3	18.0484	OUT	N

FAITH-BASED FACILITY	BROADWAY CHURCH OF GOD		FORT MYERS		1	6.10028	100	N
FAITH-BASED FACILITY	BROOKHILL BAPTIST CHURCH		FORT MYERS		2	11.5642	OUT	N
FAITH-BASED FACILITY	SAINT ISABEL CATHOLIC CHURCH		FORT MYERS		2	9.21387	OUT	N
FAITH-BASED FACILITY	SAINT JOHNS BAPTIST CHURCH		FORT MYERS		2	10.0264	OUT	N
FAITH-BASED FACILITY	FIRST ASSEMBLY OF GOD CHURCH		FORT MYERS		3	14.5698	OUT	N
FAITH-BASED FACILITY	THE CHURCH OF JESUS CHRIST OF LATTER DAY SAINTS		FORT MYERS		3	15.5591	OUT	N
FAITH-BASED FACILITY	SAINT RAPHAELS EPISCOPAL CHURCH		FORT MYERS		3	15.9023	OUT	N
FAITH-BASED FACILITY	SEVENTH DAY ADVENTIST CHURCH-FORT MYERS		FORT MYERS		3	16.2478	OUT	N
FAITH-BASED FACILITY	TEMPLE BAPTIST CHURCH		FORT MYERS		2	9.3316	OUT	N
FAITH-BASED FACILITY	TRUE TEMPLE OF FAITH		FORT MYERS		1	4.44092	100	N
FAITH-BASED FACILITY	UNITARIAN UNIVERSALIST CHURCH OF FORT MYERS		FORT MYERS		3	12.2851	OUT	N
FAITH-BASED FACILITY	UNITY CHURCH OF CHRISTIANITY		FORT MYERS		2	13.1028	OUT	N
FAITH-BASED FACILITY	EMMANUEL BAPTIST CHURCH		FORT MYERS		2	8.81939	OUT	N
FAITH-BASED FACILITY	EPIPHANY EPISCOPAL CHURCH		FORT MYERS		3	16.2857	OUT	N
FAITH-BASED FACILITY	CALVARY FELLOWSHIP BAPTIST CHURCH		FORT MYERS		2	11.2663	500	N
FAITH-BASED FACILITY	CATHOLIC CHURCH SAINT FRANCIS XAVIER		FORT MYERS		3	14.3437	OUT	N
FAITH-BASED FACILITY	CENTRAL BAPTIST CHURCH		FORT MYERS		3	15.2781	OUT	N
FAITH-BASED FACILITY	CENTRAL UNITED METHODIST CHURCH		FORT MYERS		3	14.7799	OUT	N
FAITH-BASED FACILITY	FIRST BAPTIST CHURCH OF FORT MYERS		FORT MYERS		3	15.7926	OUT	N
FAITH-BASED FACILITY	FIRST CHURCH OF CHRIST SCIENTIST FORT MYERS		FORT MYERS		3	14.2083	OUT	N
FAITH-BASED FACILITY	SAINT ANSELMS EPISCOPAL CHURCH		FORT MYERS		2	9.38736	OUT	N

FAITH-BASED FACILITY	SAINT PAUL MISSIONARY BAPTIST CHURCH		FORT MYERS		2	12.0964	OUT	N
FAITH-BASED FACILITY	ZION LUTHERAN CHURCH		FORT MYERS		3	12.6552	OUT	N
FAITH-BASED FACILITY	COMMUNITY REFORMED CHURCH		FORT MYERS NW		3	15.6091	OUT	N
FAITH-BASED FACILITY	CHRIST UNITED METHODIST CHURCH		FORT MYERS NW		2	10.5423	OUT	N
FAITH-BASED FACILITY	FIRST BAPTIST CHURCH OF NORTH FORT MYERS		FORT MYERS NW		1	5.78013	100	N
FAITH-BASED FACILITY	RIVERSIDE BAPTIST CHURCH		FORT MYERS NW		T	2.97653	100	N
FAITH-BASED FACILITY	NORTHSIDE CHRISTIAN CHURCH		FORT MYERS NW		1	5.51541	100	N
FAITH-BASED FACILITY	CHURCH OF LIVING GOD		FORT MYERS SE		3	17.0756	OUT	Y
FAITH-BASED FACILITY	SAINT MICHAEL LUTHERAN CHURCH		FORT MYERS SE		3	14.5048	OUT	N
FAITH-BASED FACILITY	SAINT PETERS COMMUNITY CHURCH		FORT MYERS SE		2	11.4841	OUT	Y
FAITH-BASED FACILITY	SAINT PHILLIP CHRISTIAN METHODIST CHURCH		FORT MYERS SE		3	14.9498	OUT	N
FAITH-BASED FACILITY	CALVARY TEMPLE ASSEMBLY OF GOD CHURCH		FORT MYERS SE		3	14.6548	OUT	N
FAITH-BASED FACILITY	REDEEMER LUTHERAN CHURCH		FORT MYERS SE		3	14.506	OUT	N
FAITH-BASED FACILITY	WESLEY MEMORIAL UNITED METHODIST CHURCH		FORT MYERS SE		3	15.196	OUT	N
FAITH-BASED FACILITY	GRACE BRETHERN BIBLE CHURCH		FORT MYERS SW		2	8.25186	500	N
FAITH-BASED FACILITY	SOUTHSIDE CHRISTIAN CHURCH		FORT MYERS SW		2	8.46025	500	N
FAITH-BASED FACILITY	CHURCH OF GOD OF PROPHECY		FORT MYERS SW		1	2.90512	100	Y
FAITH-BASED FACILITY	CHURCH OF THE ASCENSION		FORT MYERS SW		2	8.041	100	Y
FAITH-BASED FACILITY	COMMUNITY BAPTIST CHURCH		FORT MYERS SW		2	9.56032	OUT	N
FAITH-BASED FACILITY	CHURCH OF CHRIST		FORT MYERS SW		2	7.00287	500	N
FAITH-BASED FACILITY	FIRST BAPTIST CHURCH OF CAPE CORAL		FORT MYERS SW		2	7.85839	500	N
FAITH-BASED FACILITY	CORAL RIDGE BAPTIST CHURCH OF CAPE CORAL		FORT MYERS SW		1	6.30044	100	N

FAITH-BASED FACILITY	CORNERSTONE CHURCH		FORT MYERS SW		1	0.8721	100	Y
FAITH-BASED FACILITY	BEACH UNITED METHODIST CHURCH		FORT MYERS SW		2	11.4468	OUT	N
FAITH-BASED FACILITY	FISHERS OF MEN LUTHERAN CHURCH		FORT MYERS SW		2	9.51154	500	N
FAITH-BASED FACILITY	LAMB OF GOD LUTHERAN CHURCH		FORT MYERS SW		2	6.90058	500	N
FAITH-BASED FACILITY	LANDMARK BAPTIST CHURCH		FORT MYERS SW		1	7.20612	100	N
FAITH-BASED FACILITY	JEHOVAHS WITNESSES CAPE CORAL CONGREGATION		FORT MYERS SW		1	3.85111	100	N
FAITH-BASED FACILITY	TABERNACLE FELLOWSHIP CHURCH		FORT MYERS SW		2	12.5116	OUT	N
FAITH-BASED FACILITY	MCGREGOR BAPTIST CHURCH		FORT MYERS SW		T	-0.45	100	N
FAITH-BASED FACILITY	MESSIAH LUTHERAN CHURCH		FORT MYERS SW		1	6.07851	500	N
FAITH-BASED FACILITY	METROPOLITAN COMMUNITY CHURCH		FORT MYERS SW		2	12.6762	OUT	N
FAITH-BASED FACILITY	CAPE CORAL ALLIANCE CHURCH		FORT MYERS SW		T	1.06	500	N
FAITH-BASED FACILITY	CAPE CORAL ASSEMBLY OF GOD CHURCH		FORT MYERS SW		1	5.65589	100	N
FAITH-BASED FACILITY	CAPE CORAL CHRISTIAN REFORMED CHURCH		FORT MYERS SW		1	5.49514	100	N
FAITH-BASED FACILITY	CAPE CORAL FIRST UNITED METHODIST CHURCH		FORT MYERS SW		T	4.56127	100	N
FAITH-BASED FACILITY	CAPE CORAL LUTHERAN BRETHERN CHURCH		FORT MYERS SW		1	5.81845	100	N
FAITH-BASED FACILITY	FIRST CHRISTIAN CHURCH OF CAPE CORAL		FORT MYERS SW		T	0	100	N
FAITH-BASED FACILITY	SLATER BIBLE CHAPEL		FORT MYERS SW		T	3.15784	100	N
FAITH-BASED FACILITY	WESTMINSTER PRESBYTERIAN CHURCH		FORT MYERS SW		2	9.11709	OUT	N
FAITH-BASED FACILITY	NEW LIFE CHRISTIAN CENTER OF FORT MYERS		FORT MYERS SW		2	13.341	OUT	N
FAITH-BASED FACILITY	WINKLER ROAD BAPTIST CHURCH		FORT MYERS SW		2	9.27699	100	N
FAITH-BASED FACILITY	TROPIC ISLES BAPTIST CHURCH		SANIBEL		T	0	100	Y
FAITH-BASED FACILITY	FIRST BAPTIST CHURCH SANIBEL		SANIBEL		T	4.78272	100	N

FAITH-BASED FACILITY	SANIBEL COMMUNITY CHURCH		SANIBEL		T	4.78272	100	N
FAITH-BASED FACILITY	SANIBEL CONGREGATIONAL UNITED CHURCH OF CHRIST		SANIBEL		T	0.282836	100	Y
FAITH-BASED FACILITY	CHAPEL BY THE SEA		CAPTIVA		2	6.87645	100	N
FAITH-BASED FACILITY	PINE ISLAND CHURCH		MATLACHA		T	4.4153	100	Y
FAITH-BASED FACILITY	CHRIST WORSHIP CENTER		OLGA		2	10.6096	OUT	N
FIRE STATION	CAPE CORAL FD ST 4	2605 SANTA BARBARA BLVD	CAPE CORAL	33914	2	8.90945	500	N
FIRE STATION	CAPE CORAL FD ST 7	3942 BURNT STORE RD N	CAPE CORAL	33993	2	10.3596	OUT	N
FIRE STATION	CAPE CORAL FD ST 3	1740 EVEREST PKWY	CAPE CORAL	33904	2	6.61991	500	N
FIRE STATION	CAPE CORAL FD ST 1	4816 CHESTER ST	CAPE CORAL	33904	T	4.57024	100	N
FIRE STATION	CAPE CORAL FD ST 5	1029 DIPLOMAT PKWY E	CAPE CORAL	33909	3	14.9324	OUT	Y
FIRE STATION	CAPE CORAL FD ST 6	4540 CHIQUITA BLVD S	CAPE CORAL	33914	2	7.04181	100	Y
FIRE STATION	CAPE CORAL FD ST 2	701 NICHOLAS PKWY E	CAPE CORAL	33990	2	11.1536	OUT	N
FIRE STATION	ALVA FIRE CONTROL DIST ST 1	2660 STYLES RD	ALVA	33920	3	8.99363	500	N
FIRE STATION	ALVA FIRE CONTROL DIST ST 2	21471 COUNTY ROAD 78	ALVA	33920	4	15.2652	OUT	N
FIRE STATION	MATLACHA-PINE ISLAND ST 1	5700 PINE ISLAND RD	BOKEELIA	33922	2	6.55931	100	Y
FIRE STATION	MATLACHA-PINE ISLAND ST 3	7209 BARRANCAS AVE	BOKEELIA	33922	1	4.38467	100	Y
FIRE STATION	USEPPA ISLAND FIRE & RESCUE	200 USEPPA ISLAND	BOKEELIA	33922	3	12.4438	500	Y
FIRE STATION	NORTH NAPLES FIRE CENTRAL DIST ST 43	16325 VANDERBILT DR	BONITA SPRINGS	34134	2	10.0602	100	N
FIRE STATION	BONITA SPRINGS FD ST 3	25001 CHAMBER OF COMMERCE DR	BONITA SPRINGS	34135	2	14.39	500	Y
FIRE STATION	BONITA SPRINGS FD ST 2	28055 MANGO DR	BONITA SPRINGS	34134	2	12.3065	500	N
FIRE STATION	BONITA SPRINGS FIRE CONTROL AND RESCUE STATION 1	27490 OLD US-41 RD	BONITA SPRINGS	34135	2	10.0341	500	Y
FIRE STATION	BONITA SPRINGS FIRE CONTROL AND RESCUE DISTRICT STATION 4	27701 BONITA GRANDE DRIVE	BONITA SPRINGS	34135	1	3.98194	100	Y
FIRE STATION	BONITA SPRINGS FIRE CONTROL AND RESCUE DISTRICT STATION 5	26890 SOUTH BAY DRIVE	BONITA SPRINGS	34134	2	10.3435	500	Y
FIRE STATION	ESTERO FIRE DISTRICT	20241 SOUTH TAMIAMI TRAIL	ESTERO	33928	2	13.4719	OUT	Y
FIRE STATION	COCONUT POINT FIRE	8005 SWEETWATER	ESTERO	33928	3	12.1882	100	N

	STATION	RANCH BLVD						
FIRE STATION	STONEBROOK FIRE STATION	213000 FIREHOUSE LANE	ESTERO	33928	3	16.4458	OUT	Y
FIRE STATION	THREE OAKS PARKWAY FIRE STATION	21510 THREE OAKS PARKWAY	ESTERO	33928	3	12.2308	100	Y
FIRE STATION	FT MYERS SHORES FD	12345 PALM BEACH BLVD	FORT MYERS	33905	2	8.77783	500	N
FIRE STATION	LEE CO PORT AUTHORITY APT FIRE RESCUE - SW FLA INT	11901 REGIONAL LN	FORT MYERS	33913	5	25.5251	OUT	N
FIRE STATION	IONA MCGREGOR FD ST 2	16551 MCGREGOR BLVD	FORT MYERS	33908	1	6.73373	100	Y
FIRE STATION	IONA MCGREGOR FD ST 3	15961 WINKLER RD	FORT MYERS	33908	T	1.55	100	Y
FIRE STATION	IONA MCGREGOR FD ST 1	5401 WINKLER RD	FORT MYERS	33919	1	5.26663	100	N
FIRE STATION	SAN CARLOS PARK ST 2	16901 ISLAND PARK RD	FORT MYERS	33908	1	9.48121	100	Y
FIRE STATION	SAN CARLOS PARK ST 1	8013 SANIBEL BLVD	FORT MYERS	33912	2	14.7639	500	Y
FIRE STATION	CITY OF FT MYERS FD ST 1	2404 DR MARTIN LUTHER KING BLVD	FORT MYERS	33901	3	14.7677	OUT	N
FIRE STATION	CITY OF FT MYERS FD ST 3	1915 JEFFERSON AVE	FORT MYERS	33901	2	13.2961	OUT	N
FIRE STATION	CITY OF FT MYERS FD ST 4	4520 CUMMINS CT	FORT MYERS	33905	4	21.2635	OUT	N
FIRE STATION	CITY OF FT MYERS FD ST 2	1035 TERRY ST	FORT MYERS	33916	2	11.0439	OUT	N
FIRE STATION	SOUTH TRAIL FIRE AND RESCUE STATION 3	5531 HALIFAX AVE	FORT MYERS	33912	2	10.9491	OUT	N
FIRE STATION	SOUTH TRAIL FIRE AND RESCUE STATION 2	9450 DANIELS PKWY	FORT MYERS	33912	3	22.7085	OUT	Y
FIRE STATION	SOUTH TRAIL FIRE AND RESCUE STATION 1	2100 CRYSTAL DR	FORT MYERS	33907	2	11.0549	OUT	N
FIRE STATION	IONA MCGREGOR FD ST 4	6061 S POINTE BLVD	FORT MYERS	33919	2	8.37341	500	N
FIRE STATION	CITY OF FORT MYERS FIRE DEPARTMENT STATION 5	9700 TREELINE AVENUE	FORT MYERS	33913	3	22.8584	OUT	N
FIRE STATION	TICE FD ST 1	9351 WORKMEN WAY	FORT MYERS	33905	3	17.4697	OUT	N
FIRE STATION	TICE FIRE DISTRICT STATION 3	5850 BUCKINGHAM ROAD	FORT MYERS	33905	3	15.7167	OUT	N
FIRE STATION	LEE CO PORT AUTHORITY APT FIRE RESCUE - PAGE FIELD	4682 TERMINAL DR	FORT MYERS	33907	2	12.53	OUT	N
FIRE STATION	SAN CARLOS PARK ST 3	19591 BEN HILL GRIFFIN PKWY	FORT MYERS	33913	3	19.9753	OUT	N
FIRE STATION	SOUTH TRAIL FIRE AND RESCUE STATION 4	12780 COMMONWEALTH DR	FORT MYERS	33913	4	26.4021	OUT	N
FIRE STATION	FT MYERS BEACH ST 2	17891 SAN CARLOS BLVD	FORT MYERS BEACH	33931	T	0.58	100	Y
FIRE STATION	FT MYERS BEACH ST 1	3043 ESTERO BLVD	FORT MYERS BEACH	33931	T	4.15063	100	Y
FIRE STATION	NORTH FT MYERS FD ST 2	1280 BARRETT RD	N FT MYERS	33903	2	9.0061	500	N
FIRE STATION	NORTH FT MYERS FD ST 1	42 WILLIS RD	N FT MYERS	33917	1	4.70666	100	N
FIRE STATION	NORTH FT MYERS FD ST 3	16290 SLATER RD	N FT MYERS	33917	2	11.5291	OUT	N
FIRE STATION	NORTH FT MYERS FD ST 4	2900 TRAIL DAIRY CIR	N FT MYERS	33917	3	17.6396	OUT	Y

FIRE STATION	BAYSHORE FIRE RESCUE SERVICES DIST	17350 NALLE RD	NORTH FORT MYERS	33917	2	10.206	500	N
FIRE STATION	LEHIGH ACRES ST 2	11 S HOMESTEAD RD	LEHIGH ACRES	33936	4	26.3156	OUT	N
FIRE STATION	LEHIGH ACRES JOEL BLVD	1000 JOEL BLVD	LEHIGH ACRES	33972	NA	24.1934	100	N
FIRE STATION	LEHIGH ACRES ST 3	308 GUNNERY RD S	LEHIGH ACRES	33971	4	25.4152	OUT	N
FIRE STATION	MATLACHA-PINE ISLAND ST 2	5015 STRINGFELLOW RD	SAINT JAMES CITY	33956	2	6.70583	100	Y
FIRE STATION	SANIBEL ST 2	5171 SANIBEL CAPTIVA RD	SANIBEL	33957	1	5.55589	100	Y
FIRE STATION	SANIBEL ST 1	2351 PALM RIDGE RD	SANIBEL	33957	2	6.5865	100	N
FIRE STATION	CAPTIVA FIRE CONTROL DIST	14981 CAPTIVA DRIVE	CAPTIVA	33924	T	6.88464	500	N
FIRE STATION	UPPER CAPTIVA FD	4511 HODGEPODGE LN	PINELAND	33945	T	2.17243	100	Y
FUEL FACILITY - ALONG EVACUATION ROUTE	9101111		Cape Coral		2	11.1605	OUT	N
FUEL FACILITY - ALONG EVACUATION ROUTE	8841015		Cape Coral		2	9.33683	500	N
FUEL FACILITY - ALONG EVACUATION ROUTE	8732279		Cape Coral		3	14.0832	OUT	N
FUEL FACILITY - ALONG EVACUATION ROUTE	8628466		Cape Coral		1	6.13461	100	Y
FUEL FACILITY - ALONG EVACUATION ROUTE	8521225		Cape Coral		1	5.58043	100	N
FUEL FACILITY - ALONG EVACUATION ROUTE	8519440		Cape Coral		2	11.0816	OUT	N
FUEL FACILITY - ALONG EVACUATION ROUTE	8519370		Cape Coral		T	4.70444	100	N
FUEL FACILITY -	8519231		Cape Coral		1	5.39272	100	N

ALONG EVACUATION ROUTE								
FUEL FACILITY - ALONG EVACUATION ROUTE	8519226		Cape Coral		1	5.65	100	N
FUEL FACILITY - ALONG EVACUATION ROUTE	8519193		Cape Coral		2	8.38616	500	N
FUEL FACILITY - ALONG EVACUATION ROUTE	8519139		Cape Coral		2	8.63278	500	N
FUEL FACILITY - ALONG EVACUATION ROUTE	8519127		Cape Coral		1	5.62599	100	N
FUEL FACILITY - ALONG EVACUATION ROUTE	8519102		Cape Coral		3	13.6935	OUT	N
FUEL FACILITY - ALONG EVACUATION ROUTE	8518960		Cape Coral		2	10.3686	500	N
FUEL FACILITY - ALONG EVACUATION ROUTE	9700328		Cape Coral		2	13.986	OUT	Y
FUEL FACILITY - ALONG EVACUATION ROUTE	9802683		Cape Coral		2	13.0122	OUT	N
FUEL FACILITY - ALONG EVACUATION ROUTE	9805189		Cape Coral		2	7.89295	500	Y
FUEL FACILITY - ALONG EVACUATION ROUTE	8519442		Cape Coral		2	13.1482	OUT	N
FUEL FACILITY -	8519444		Cape Coral		2	7.40624	500	N

ALONG EVACUATION ROUTE								
FUEL FACILITY - ALONG EVACUATION ROUTE	9808644		Cape Coral		2	6.3558	100	N
FUEL FACILITY - ALONG EVACUATION ROUTE	8627597		Cape Coral		2	11.4624	OUT	N
FUEL FACILITY - ALONG EVACUATION ROUTE	8627337		Cape Coral		2	10.4553	OUT	N
FUEL FACILITY - ALONG EVACUATION ROUTE	8518907		Cape Coral		2	9.44037	OUT	N
FUEL FACILITY - ALONG EVACUATION ROUTE	9601613		Cape Coral		3	13.2946	OUT	N
FUEL FACILITY - ALONG EVACUATION ROUTE	9800610		Cape Coral		1	5.24067	100	N
FUEL FACILITY - ALONG EVACUATION ROUTE	9801470		Cape Coral		2	8.46771	500	N
FUEL FACILITY - ALONG EVACUATION ROUTE	9801831		Cape Coral		2	12.0578	OUT	N
FUEL FACILITY - ALONG EVACUATION ROUTE	9802213		Cape Coral		3	19.2412	OUT	N
FUEL FACILITY - ALONG EVACUATION ROUTE	9804056		Cape Coral		2	11.3388	OUT	N
FUEL FACILITY -	9803681		Cape Coral		2	6.55615	100	N

ALONG EVACUATION ROUTE								
FUEL FACILITY - ALONG EVACUATION ROUTE	8735370		Cape Coral		2	9.32673	OUT	N
FUEL FACILITY - ALONG EVACUATION ROUTE	9805067		Cape Coral		2	9.8073	500	N
FUEL FACILITY - ALONG EVACUATION ROUTE	8631139		Cape Coral		2	10.2981	OUT	N
FUEL FACILITY - ALONG EVACUATION ROUTE	9807037		Cape Coral		3	15.4479	OUT	N
FUEL FACILITY - ALONG EVACUATION ROUTE	8519369		Cape Coral		T	5.00408	100	N
FUEL FACILITY - ALONG EVACUATION ROUTE	8627254		Alva		3	10.147	OUT	N
FUEL FACILITY - ALONG EVACUATION ROUTE	8626510		Alva		3	13.6319	OUT	N
FUEL FACILITY - ALONG EVACUATION ROUTE	8732866		Bonita Springs		2	12.7786	OUT	Y
FUEL FACILITY - ALONG EVACUATION ROUTE	8519466		Bonita Springs		2	8.04849	100	N
FUEL FACILITY - ALONG EVACUATION ROUTE	8519457		Bonita Springs		2	10.8685	500	Y
FUEL FACILITY -	8519083		Bonita		2	11.1471	500	N

ALONG EVACUATION ROUTE			Springs					
FUEL FACILITY - ALONG EVACUATION ROUTE	9700582		Bonita Springs		3	16.983	OUT	N
FUEL FACILITY - ALONG EVACUATION ROUTE	9701275		Bonita Springs		T	2.70787	100	N
FUEL FACILITY - ALONG EVACUATION ROUTE	9805842		Bonita Springs		3	15.4656	OUT	N
FUEL FACILITY - ALONG EVACUATION ROUTE	9803198		Bonita Springs		2	13.7778	OUT	N
FUEL FACILITY - ALONG EVACUATION ROUTE	9805001		Bonita Springs		2	11.5982	100	Y
FUEL FACILITY - ALONG EVACUATION ROUTE	8518903		Bonita Springs		2	12.9449	500	Y
FUEL FACILITY - ALONG EVACUATION ROUTE	9807339		Bonita Springs		3	14.5239	OUT	N
FUEL FACILITY - ALONG EVACUATION ROUTE	8626501		Bonita Springs		2	13.0343	500	Y
FUEL FACILITY - ALONG EVACUATION ROUTE	8944111		Bonita Springs		2	11.5725	500	N
FUEL FACILITY - ALONG EVACUATION ROUTE	8943011		Bonita Springs		1	6.07432	100	Y
FUEL FACILITY -	8842364		Bonita		2	11.2744	500	N

ALONG EVACUATION ROUTE			Springs					
FUEL FACILITY - ALONG EVACUATION ROUTE	9700706		Bonita Springs		2	10.7048	100	Y
FUEL FACILITY - ALONG EVACUATION ROUTE	9800973		Bonita Springs		2	7.55365	100	N
FUEL FACILITY - ALONG EVACUATION ROUTE	9801309		Bonita Springs		2	8.3117	500	N
FUEL FACILITY - ALONG EVACUATION ROUTE	8622650		Bonita Springs		2	11.5247	500	N
FUEL FACILITY - ALONG EVACUATION ROUTE	8518113		Bonita Springs		2	11.3658	500	N
FUEL FACILITY - ALONG EVACUATION ROUTE	8520477		Bonita Springs		2	8.66686	100	N
FUEL FACILITY - ALONG EVACUATION ROUTE	9701236		Estero		3	13.9222	100	Y
FUEL FACILITY - ALONG EVACUATION ROUTE	9808522		Estero		3	17.3545	100	N
FUEL FACILITY - ALONG EVACUATION ROUTE	9806489		Estero		3	19.1247	OUT	N
FUEL FACILITY - ALONG EVACUATION ROUTE	9804284		Estero		3	17.2777	500	Y
FUEL FACILITY -	9800466		Estero		3	17.0331	OUT	N

ALONG EVACUATION ROUTE								
FUEL FACILITY - ALONG EVACUATION ROUTE	9802092		Estero		3	18.9004	OUT	N
FUEL FACILITY - ALONG EVACUATION ROUTE	9802923		Estero		3	16.7146	100	N
FUEL FACILITY - ALONG EVACUATION ROUTE	8518908		Estero		3	17.0535	OUT	Y
FUEL FACILITY - ALONG EVACUATION ROUTE	9806315		Estero		3	17.3417	OUT	N
FUEL FACILITY - ALONG EVACUATION ROUTE	9203148		Fort Myers		3	15.879	OUT	N
FUEL FACILITY - ALONG EVACUATION ROUTE	8944335		Fort Myers		3	18.6323	100	N
FUEL FACILITY - ALONG EVACUATION ROUTE	8942577		Fort Myers		3	15.3606	OUT	N
FUEL FACILITY - ALONG EVACUATION ROUTE	8840297		Fort Myers		2	13.8382	OUT	N
FUEL FACILITY - ALONG EVACUATION ROUTE	8626505		Fort Myers		4	19.9144	OUT	N
FUEL FACILITY - ALONG EVACUATION ROUTE	8521219		Fort Myers		3	15.723	OUT	N
FUEL FACILITY -	9046609		Fort Myers		2	12.5839	OUT	N

ALONG EVACUATION ROUTE								
FUEL FACILITY - ALONG EVACUATION ROUTE	8944234		Fort Myers		4	20.4537	OUT	N
FUEL FACILITY - ALONG EVACUATION ROUTE	8519413		Fort Myers		3	14.7033	OUT	N
FUEL FACILITY - ALONG EVACUATION ROUTE	8519407		Fort Myers		3	15.3603	OUT	N
FUEL FACILITY - ALONG EVACUATION ROUTE	8519129		Fort Myers		2	11.5316	OUT	N
FUEL FACILITY - ALONG EVACUATION ROUTE	9601887		Fort Myers		4	22.6442	OUT	Y
FUEL FACILITY - ALONG EVACUATION ROUTE	9701066		Fort Myers		2	11.1694	OUT	N
FUEL FACILITY - ALONG EVACUATION ROUTE	9806349		Fort Myers		3	14.6268	OUT	N
FUEL FACILITY - ALONG EVACUATION ROUTE	9803466		Fort Myers		3	14.4635	OUT	N
FUEL FACILITY - ALONG EVACUATION ROUTE	9804487		Fort Myers		4	21.3626	OUT	N
FUEL FACILITY - ALONG EVACUATION ROUTE	9805878		Fort Myers		4	22.1712	OUT	Y
FUEL FACILITY -	8519141		Fort Myers		3	14.2	OUT	N

ALONG EVACUATION ROUTE								
FUEL FACILITY - ALONG EVACUATION ROUTE	9807510		Fort Myers		4	24.5732	OUT	N
FUEL FACILITY - ALONG EVACUATION ROUTE	8519122		Fort Myers		3	15.0276	OUT	N
FUEL FACILITY - ALONG EVACUATION ROUTE	9804574		Fort Myers		4	23.0847	100	N
FUEL FACILITY - ALONG EVACUATION ROUTE	8944072		Fort Myers		4	21.6822	OUT	N
FUEL FACILITY - ALONG EVACUATION ROUTE	8841013		Fort Myers		3	15.0207	500	N
FUEL FACILITY - ALONG EVACUATION ROUTE	8736137		Fort Myers		3	14.943	OUT	N
FUEL FACILITY - ALONG EVACUATION ROUTE	8732746		Fort Myers		3	15.5901	OUT	N
FUEL FACILITY - ALONG EVACUATION ROUTE	8631133		Fort Myers		3	14.5033	OUT	N
FUEL FACILITY - ALONG EVACUATION ROUTE	9701065		Fort Myers		3	16.3436	100	N
FUEL FACILITY - ALONG EVACUATION ROUTE	9800567		Fort Myers		2	12.5704	OUT	N
FUEL FACILITY -	9802044		Fort Myers		4	21.8592	OUT	N

ALONG EVACUATION ROUTE								
FUEL FACILITY - ALONG EVACUATION ROUTE	9803806		Fort Myers		2	11.3826	OUT	N
FUEL FACILITY - ALONG EVACUATION ROUTE	8520612		Fort Myers		3	14.5874	OUT	N
FUEL FACILITY - ALONG EVACUATION ROUTE	8627301		Fort Myers		3	17.5733	100	Y
FUEL FACILITY - ALONG EVACUATION ROUTE	8631136		Fort Myers		2	12.0127	OUT	N
FUEL FACILITY - ALONG EVACUATION ROUTE	8519476		Fort Myers		3	14.7922	OUT	N
FUEL FACILITY - ALONG EVACUATION ROUTE	8519324		Fort Myers		3	16.3323	OUT	N
FUEL FACILITY - ALONG EVACUATION ROUTE	8519472		Fort Myers		2	12.2267	OUT	N
FUEL FACILITY - ALONG EVACUATION ROUTE	8519221		Fort Myers		3	15.552	OUT	N
FUEL FACILITY - ALONG EVACUATION ROUTE	9805866		Fort Myers		4	22.2996	OUT	N
FUEL FACILITY - ALONG EVACUATION ROUTE	8519378		Fort Myers Beach		T	4.74297	100	Y
FUEL FACILITY -	8510149		Fort Myers		T	4.48576	100	N

ALONG EVACUATION ROUTE			Beach					
FUEL FACILITY - ALONG EVACUATION ROUTE	8519375		Fort Myers Beach		T	3.85532	100	Y
FUEL FACILITY - ALONG EVACUATION ROUTE	8626394		Fort Myers Beach		T	4.8835	100	Y
FUEL FACILITY - ALONG EVACUATION ROUTE	8518966		Fort Myers Shores		2	9.65707	OUT	N
FUEL FACILITY - ALONG EVACUATION ROUTE	8518912		Fort Myers Shores		2	8.77281	500	N
FUEL FACILITY - ALONG EVACUATION ROUTE	9804195		Fort Myers Shores		2	8.2605	500	N
FUEL FACILITY - ALONG EVACUATION ROUTE	8944631		North Fort Myers		2	9.06371	OUT	N
FUEL FACILITY - ALONG EVACUATION ROUTE	8944023		North Fort Myers		2	9.83309	OUT	N
FUEL FACILITY - ALONG EVACUATION ROUTE	8519345		North Fort Myers		2	11.5436	OUT	N
FUEL FACILITY - ALONG EVACUATION ROUTE	8519311		North Fort Myers		4	20.2654	OUT	N
FUEL FACILITY - ALONG EVACUATION ROUTE	8519223		North Fort Myers		1	5.72333	100	N
FUEL FACILITY -	8519123		North Fort		2	7.63342	OUT	N

ALONG EVACUATION ROUTE			Myers					
FUEL FACILITY - ALONG EVACUATION ROUTE	8519067		North Fort Myers		2	7.60905	100	N
FUEL FACILITY - ALONG EVACUATION ROUTE	8519417		North Fort Myers		2	7.92823	OUT	N
FUEL FACILITY - ALONG EVACUATION ROUTE	8627166		North Fort Myers		2	8.70816	500	N
FUEL FACILITY - ALONG EVACUATION ROUTE	8943839		North Fort Myers		3	18.581	OUT	Y
FUEL FACILITY - ALONG EVACUATION ROUTE	8519085		North Fort Myers		2	9.24984	OUT	N
FUEL FACILITY - ALONG EVACUATION ROUTE	9601647		North Fort Myers		2	12.951	OUT	N
FUEL FACILITY - ALONG EVACUATION ROUTE	8631544		North Fort Myers		2	8.15579	100	N
FUEL FACILITY - ALONG EVACUATION ROUTE	8626386		North Fort Myers		2	6.66094	100	N
FUEL FACILITY - ALONG EVACUATION ROUTE	9700977		North Fort Myers		3	14.6631	100	Y
FUEL FACILITY - ALONG EVACUATION ROUTE	9800461		North Fort Myers		3	14.3207	OUT	Y
FUEL FACILITY -	9805722		North Fort		3	17.1595	OUT	N

ALONG EVACUATION ROUTE			Myers					
FUEL FACILITY - ALONG EVACUATION ROUTE	8944233		North Fort Myers		2	9.72048	OUT	N
FUEL FACILITY - ALONG EVACUATION ROUTE	8519422		North Fort Myers		2	11.7145	100	N
FUEL FACILITY - ALONG EVACUATION ROUTE	9805688		North Fort Myers		2	8.74135	OUT	N
FUEL FACILITY - ALONG EVACUATION ROUTE	8942778		North Fort Myers		2	10.574	OUT	N
FUEL FACILITY - ALONG EVACUATION ROUTE	8519482		North Fort Myers		2	7.14568	100	N
FUEL FACILITY - ALONG EVACUATION ROUTE	8943825		Lehigh Acres		4	24.9823	OUT	N
FUEL FACILITY - ALONG EVACUATION ROUTE	8631130		Lehigh Acres		4	24.6391	OUT	N
FUEL FACILITY - ALONG EVACUATION ROUTE	8627649		Lehigh Acres		5	26.2726	OUT	N
FUEL FACILITY - ALONG EVACUATION ROUTE	9802187		Lehigh Acres		4	22.3154	OUT	N
FUEL FACILITY - ALONG EVACUATION ROUTE	9800838		Lehigh Acres		4	24.6897	OUT	N
FUEL FACILITY -	8629356		Lehigh Acres		NA	24.3694	100	N

ALONG EVACUATION ROUTE								
FUEL FACILITY - ALONG EVACUATION ROUTE	8519076		Lehigh Acres		4	22.6237	OUT	N
FUEL FACILITY - ALONG EVACUATION ROUTE	8518964		Lehigh Acres		4	25.2645	OUT	N
FUEL FACILITY - ALONG EVACUATION ROUTE	9803032		Lehigh Acres		5	26.0938	OUT	N
FUEL FACILITY - ALONG EVACUATION ROUTE	8519314		Lehigh Acres		4	21.5044	OUT	N
FUEL FACILITY - ALONG EVACUATION ROUTE	8519146		Lehigh Acres		NA	24.4653	OUT	N
FUEL FACILITY - ALONG EVACUATION ROUTE	8519468		San Carlos Park		2	12.6597	500	N
FUEL FACILITY - ALONG EVACUATION ROUTE	9047138		San Carlos Park		3	16.978	OUT	N
FUEL FACILITY - ALONG EVACUATION ROUTE	9502015		San Carlos Park		2	8.9416	100	Y
FUEL FACILITY - ALONG EVACUATION ROUTE	9800825		San Carlos Park		3	16.5971	OUT	N
FUEL FACILITY - ALONG EVACUATION ROUTE	8631143		San Carlos Park		2	13.2413	100	N
FUEL FACILITY -	8519096		San Carlos		2	11.9934	500	Y

ALONG EVACUATION ROUTE			Park					
FUEL FACILITY - ALONG EVACUATION ROUTE	8519313		Sanibel		T	4.26844	100	Y
FUEL FACILITY - ALONG EVACUATION ROUTE	8510170		Sanibel		1	5.12174	100	N
FUEL FACILITY - ALONG EVACUATION ROUTE	8732543		Sanibel		1	4.89475	100	N
FUEL FACILITY - ALONG EVACUATION ROUTE	8519044		Sanibel		T	5.31479	100	Y
FUEL FACILITY - ALONG EVACUATION ROUTE	8519492		Tice		3	15.6117	OUT	N
FUEL FACILITY - ALONG EVACUATION ROUTE	8519399		St. James City		T	2.71877	100	N
FUEL FACILITY - ALONG EVACUATION ROUTE	8521953		St. James City		2	7.156	100	Y
FUEL FACILITY - ALONG EVACUATION ROUTE	9046235		Pine Manor		2	13.4982	OUT	N
FUEL FACILITY - ALONG EVACUATION ROUTE	8519448		Pine Manor		2	11.623	OUT	N
FUEL FACILITY - ALONG EVACUATION ROUTE	9700203		Captiva		1	4.74236	100	Y
FUEL FACILITY -	8943373		McGregor		1	5.10871	100	N

ALONG EVACUATION ROUTE								
FUEL FACILITY - ALONG EVACUATION ROUTE	9803185		McGregor		2	8.61776	500	N
FUEL FACILITY - ALONG EVACUATION ROUTE	8626389		McGregor		2	7.9896	500	N
FUEL FACILITY - ALONG EVACUATION ROUTE	8519315		Villas		2	10.8264	OUT	N
FUEL FACILITY - ALONG EVACUATION ROUTE	8519225		Villas		2	11.1216	OUT	N
FUEL FACILITY - ALONG EVACUATION ROUTE	9800963		Villas		1	7.285	100	N
FUEL FACILITY - ALONG EVACUATION ROUTE	9805062		Villas		2	10.514	OUT	N
FUEL FACILITY - ALONG EVACUATION ROUTE	9801612		Villas		2	9.54584	100	N
FUEL FACILITY - ALONG EVACUATION ROUTE	8943785		Villas		2	5.61491	100	N
FUEL FACILITY - ALONG EVACUATION ROUTE	8627864		Villas		2	9.31185	100	N
FUEL FACILITY - ALONG EVACUATION ROUTE	8519304		Suncoast Estates		3	14.1366	100	N
FUEL FACILITY -	8519080		Suncoast		3	12.8931	100	Y

ALONG EVACUATION ROUTE			Estates					
FUEL FACILITY - ALONG EVACUATION ROUTE	8732678		Iona		1	3.34858	100	N
FUEL FACILITY - ALONG EVACUATION ROUTE	8519392		Iona		1	7.43801	500	Y
FUEL FACILITY - ALONG EVACUATION ROUTE	9806194		Iona		2	7.82709	500	N
FUEL FACILITY - ALONG EVACUATION ROUTE	9806676		Iona		2	7.02785	100	N
FUEL FACILITY - ALONG EVACUATION ROUTE	8519142		Iona		1	5.65988	100	Y
FUEL FACILITY - ALONG EVACUATION ROUTE	9805312		Iona		1	6.04325	100	N
FUEL FACILITY - ALONG EVACUATION ROUTE	8519192		Buckingham		2	11.901	100	N
FUEL FACILITY - ALONG EVACUATION ROUTE	9804148		Buckingham		2	11.2348	100	N
FUEL FACILITY - ALONG EVACUATION ROUTE	8519426		Cypress Lake		2	8.94061	500	N
FUEL FACILITY - ALONG EVACUATION ROUTE	9701016		Cypress Lake		1	6.70781	100	N
FUEL FACILITY -	8944073		Olga		2	9.01867	OUT	N

ALONG EVACUATION ROUTE								
FUEL FACILITY - ALONG EVACUATION ROUTE	9201637		Gateway		5	27.7956	OUT	Y
FUEL FACILITY - ALONG EVACUATION ROUTE	8519082		East Dunbar		3	16.5935	OUT	N
FUEL FACILITY - DOT	Fort Myers Maintenance	2981 NE Pine Island Road	Cape Coral		2	12.247	OUT	N
HAZARDOUS MATERIALS FACILITY	SHAMROCK MARINE	905 SOUTHEAST 9 TERRACE	CAPE CORAL		2	7.93278	OUT	N
HAZARDOUS MATERIALS FACILITY	RINKER MATERIALS - CAPE CORAL	2401 PINE ISLAND ROAD NORTHWEST	CAPE CORAL		2	7.02486	500	N
HAZARDOUS MATERIALS FACILITY	SPRINT COMMUNICATIONS - NORTH CAPE CORAL CENTRAL OFFICE	906 COUNTRY CLUB BOULEVARD	CAPE CORAL		2	8.94234	OUT	N
HAZARDOUS MATERIALS FACILITY	TARPON POINT MARINA	6041 SILVER KING BOULEVARD	CAPE CORAL		3	13.0066	100	Y
HAZARDOUS MATERIALS FACILITY	WILLIAMSON AND SONS MARINE CONSTRUCTION	2411 PINE ISLAND ROAD	CAPE CORAL		2	8.12198	OUT	N
HAZARDOUS MATERIALS FACILITY	CEMEX - PINE ISLAND R/M	2900 SOUTHWEST PINE ISLAND ROAD	CAPE CORAL		2	4.05474	100	Y
HAZARDOUS MATERIALS FACILITY	BREEZE CORPORATION - CAPE CORAL	2510 DEL PRADO BOULEVARD	CAPE CORAL		2	8.02504	500	N
HAZARDOUS MATERIALS FACILITY	CAPE CORAL HOSPITAL	636 DEL PRADO BOULEVARD SOUTH	CAPE CORAL		2	10.3121	OUT	N
HAZARDOUS MATERIALS FACILITY	SPRINT COMMUNICATIONS - CORALWOOD RLS	2173 SOUTHEAST 17 PLACE	CAPE CORAL	33904	2	4.30429	100	N
HAZARDOUS MATERIALS FACILITY	DEPARTMENT OF TRANSPORTATION - CAPE CORAL	2981 NORTHEAST PINE ISLAND ROAD	CAPE CORAL	33909	2	6.03	OUT	N
HAZARDOUS	SPRINT COMMUNICATIONS -	4001 PALM TREE	CAPE CORAL		1	6.09503	100	N

MATERIALS FACILITY	CAPE CORAL CENTRAL OFFICE	BOULEVARD						
HAZARDOUS MATERIALS FACILITY	ACTION CRAFT	2603 ANDALUSIA BOULEVARD	CAPE CORAL		3	11.1182	OUT	N
HAZARDOUS MATERIALS FACILITY	LEE COUNTY SCHOOL - TRANSPORTATION WEST	450 NORTHWEST 14 AVENUE	CAPE CORAL		2	12.944	OUT	N
HAZARDOUS MATERIALS FACILITY	WAL-MART - STORE 819	1619 DEL PRADO BOULEVARD SOUTH	CAPE CORAL		2	8.56895	500	Y
HAZARDOUS MATERIALS FACILITY	GATOR ELECTRICAL CONTRACTORS	2341 ANDALUSIA BOULEVARD	CAPE CORAL		3	14.0817	OUT	N
HAZARDOUS MATERIALS FACILITY	PREMIUM PARASAIL BOATS	928 NORTHEAST 24 LANE - UNIT 4	CAPE CORAL		2	10.8598	OUT	N
HAZARDOUS MATERIALS FACILITY	SUBURBAN PROPANE - CAPE CORAL	2531 ANDALUSIA BOULEVARD	CAPE CORAL		3	15.2857	OUT	N
HAZARDOUS MATERIALS FACILITY	HOPE HOSPICE - CAPE CORAL	2430 DIPLOMAT PARKWAY	CAPE CORAL		2	13.6085	OUT	N
HAZARDOUS MATERIALS FACILITY	PAMECO - 683	915 SOUTHEAST 14 PLACE	CAPE CORAL	33990	2	9.45437	OUT	N
HAZARDOUS MATERIALS FACILITY	S C P DISTRIBUTORS LLC - SUPERIOR POOL PRODUCTS CAPE CORAL	925 15 AVENUE SOUTHEAST	CAPE CORAL	33990	2	12.0919	OUT	N
HAZARDOUS MATERIALS FACILITY	GULF COAST VILLAGE CARE CENTER	1333 SANTA BARBARA BOULEVARD	CAPE CORAL		2	12.1864	OUT	N
HAZARDOUS MATERIALS FACILITY	HOME DEPOT USA - 0268	3031 NORTHEAST PINE ISLAND ROAD	CAPE CORAL	33909	3	14.1314	OUT	N
HAZARDOUS MATERIALS FACILITY	SOUTHERN EXPRESS LUBES - MOBIL LUBE 071	135 HANCOCK BRIDGE PARKWAY	CAPE CORAL	33990	2	12.1826	OUT	N
HAZARDOUS MATERIALS FACILITY	COMCAST OF THE SOUTH	1411 SE 10TH STREET	CAPE CORAL	33990	2	10.2683	OUT	N
HAZARDOUS MATERIALS FACILITY	LEE COUNTY UTILITIES - OLGA WATER PLANT	1450 WERNER DRIVE	ALVA	33920	2	5.08729	100	N

HAZARDOUS MATERIALS FACILITY	YODER BROTHERS - LIVE OAK FARM	22341 STATE ROAD 80 EAST	ALVA	33920	4	12.7031	OUT	N
HAZARDOUS MATERIALS FACILITY	YODER BROTHERS - ALVA	2201 OWANITA ROAD	ALVA		3	10.9716	OUT	N
HAZARDOUS MATERIALS FACILITY	ORICA USA - ALVA	3010 COUNTY ROAD 78 A	ALVA		NA	18.0192	OUT	N
HAZARDOUS MATERIALS FACILITY	UNITED STATES ARMY CORPS OF ENGINEERS - W P FRANKLIN LOCK	1661 SOUTH FRANKLIN LOCK ROAD	ALVA	33920	2	10.3374	OUT	N
HAZARDOUS MATERIALS FACILITY	RINKER MATERIALS - IMMOKALEE	4811 AVE' MARIA BOULEVARD	AVE' MARIA	34142	NA	19.5968	OUT	N
HAZARDOUS MATERIALS FACILITY	GREATER PINE ISLAND WATER - WTP	5281 PINE ISLAND ROAD	BOKEELIA	33922	2	5.55784	500	N
HAZARDOUS MATERIALS FACILITY	PINELAND MARINA	13921 WATER FRONT DRIVE	BOKEELIA	33945	T	3.12415	100	Y
HAZARDOUS MATERIALS FACILITY	LEE COUNTY MOSQUITO CONTROL - BOKEELIA	14451 HARBOR DRIVE	BOKEELIA	33822	2	6.68926	OUT	N
HAZARDOUS MATERIALS FACILITY	EAST PENN MANUFACTURING - TAYLOR AND CROWE BONITA	10940 K NINE DRIVE	BONITA SPRINGS		3	11.9006	500	N
HAZARDOUS MATERIALS FACILITY	RESOURCE CONSERVATION SYSTEMS - SOUTH BAY	26890 SOUTH BAY DRIVE	BONITA SPRINGS	34135	2	9.47404	100	N
HAZARDOUS MATERIALS FACILITY	BONITA SPRINGS UTILITIES - WTP	11860 EAST TERRY STREET	BONITA SPRINGS		3	14.5483	OUT	Y
HAZARDOUS MATERIALS FACILITY	CITRUS PARK RV RESORT	25501 TROST BOULEVARD SOUTHEAST	BONITA SPRINGS	34135	3	14.3977	OUT	N
HAZARDOUS MATERIALS FACILITY	SPRING CREEK VILLAGE - WTP	24681 WINDWARD BOULEVARD	BONITA SPRINGS	34134	2	11.6023	500	Y
HAZARDOUS MATERIALS FACILITY	K MART - STORE 3677	3302 BONITA BEACH ROAD	BONITA SPRINGS	34134	2	11.9943	500	N
HAZARDOUS MATERIALS	RINKER MATERIALS - BONITA SPRINGS	25091 OLD US HIGHWAY 41 SOUTH	BONITA SPRINGS		2	14.1104	OUT	Y

FACILITY								
HAZARDOUS MATERIALS FACILITY	BONITA BAY PROPERTIES - BONITA BAY GOLF MAINTENANCE	25551 COUNTRY CLUB DRIVE	BONITA SPRINGS	34134	2	11.7795	500	Y
HAZARDOUS MATERIALS FACILITY	BONITA BAY PROPERTIES - MARINA	27598 MARINA POINT DRIVE	BONITA SPRINGS	34134	1	6.19985	100	Y
HAZARDOUS MATERIALS FACILITY	HUNTERS RIDGE UTILITIES	12500 HUNTERS RIDGE DRIVE	BONITA SPRINGS	34135	3	15.7212	OUT	N
HAZARDOUS MATERIALS FACILITY	BONITA SPRINGS UTILITIES - WEST WATER PLANT	25051 SOUTH TAMIAMI TRAIL	BONITA SPRINGS		2	12.9588	500	Y
HAZARDOUS MATERIALS FACILITY	AMERIGAS PROPANE - BONITA SPRINGS	27583 OLD US HIGHWAY 41	BONITA SPRINGS		2	7.07305	100	N
HAZARDOUS MATERIALS FACILITY	MANLEY FARMS - BONITA FARM	16490 EAST BONITA BEACH ROAD	BONITA SPRINGS		3	13.9965	OUT	N
HAZARDOUS MATERIALS FACILITY	RESOURCE CONSERVATION SYSTEMS - HIGHLANDS WOODS	9000 HIGHLAND WOODS BOULEVARD	BONITA SPRINGS	34135	2	11.5236	500	Y
HAZARDOUS MATERIALS FACILITY	RESOURCE CONSERVATION SYSTEMS - SPRING RUN	9300 SPRING RUN BOULEVARD	BONITA SPRINGS	34135	3	14.8582	100	Y
HAZARDOUS MATERIALS FACILITY	RESOURCE CONSERVATION SYSTEMS - COUNTRY CLUB	26260 COUNTRY CLUB DRIVE	BONITA SPRINGS	34135	3	37.8974	OUT	N
HAZARDOUS MATERIALS FACILITY	RESOURCE CONSERVATION SYSTEMS - ELEMENTARY WAY	ELEMENTARY WAY	BONITA SPRINGS	34135	2	9.74117	100	N
HAZARDOUS MATERIALS FACILITY	SPRING RUN GOLF COURSE	9501 SPRING RUN BOULEVARD	BONITA SPRINGS	34135	3	15.0672	OUT	Y
HAZARDOUS MATERIALS FACILITY	PELICAN'S NEST GOLF CLUB	4450 PELICAN'S NEST DRIVE	BONITA SPRINGS	34134	2	8.52116	100	Y
HAZARDOUS MATERIALS FACILITY	COMCAST OF THE SOUTH - 28517	26102 BONITA GRANDE DRIVE	BONITA SPRINGS	34135	3	14.5635	100	Y
HAZARDOUS MATERIALS FACILITY	SPRINT COMMUNICATIONS - BONITA SPRINGS CENTRAL OFFICE	28160 BEAUMONT ROAD	BONITA SPRINGS		2	11.4217	500	N
HAZARDOUS	MODERN RECYCLING	24278 PRODUCTION	BONITA	34135	2	13.2806	OUT	N

MATERIALS FACILITY		CIRCLE	SPRINGS					
HAZARDOUS MATERIALS FACILITY	SHADOW WOOD GROUNDS MAINTENANCE	22790 OAKWILDE BOULEVARD	BONITA SPRINGS		3	16.1009	OUT	Y
HAZARDOUS MATERIALS FACILITY	SPANISH WELLS COUNTRY CLUB	28369 TASCAS DRIVE	BONITA SPRINGS		2	12.9412	500	Y
HAZARDOUS MATERIALS FACILITY	CROWN CASTLE - BONITA SPRINGS - 814197	10948 ENTERPRISE AVENUE	BONITA SPRINGS	34135	3	11.8444	500	N
HAZARDOUS MATERIALS FACILITY	COMCAST CABLE COMMUNICATIONS - 28621	26790 OLD US 41 ROAD	BONITA SPRINGS		2	8.81057	100	N
HAZARDOUS MATERIALS FACILITY	A T AND T - BONITA SPRINGS	23770 SPRING CREEK ROAD	BONITA SPRINGS		1	5.01	100	Y
HAZARDOUS MATERIALS FACILITY	LONG BAY PARTNERS - SHADOW WOOD GOLF MAINTENANCE	22800 OAKWILDE BOULEVARD	BONITA SPRINGS	34135	3	14.8078	OUT	Y
HAZARDOUS MATERIALS FACILITY	RESOURCE CONSERVATION SYSTEMS - BONITA SPRINGS	22500 OAKWILDE BOULEVARD	BONITA SPRINGS	34135	3	19.4225	OUT	Y
HAZARDOUS MATERIALS FACILITY	DEVOE MEGA CENTER	28450 TAMIAMI TRAIL	BONITA SPRINGS	34134	2	10.9094	500	N
HAZARDOUS MATERIALS FACILITY	HOPE HOSPICE - BONITA SPRINGS	27200 IMPERIAL STREET	BONITA SPRINGS		2	11.1981	100	N
HAZARDOUS MATERIALS FACILITY	HOME DEPOT USA - 6373	11941 BONITA BEACH ROAD	BONITA SPRINGS	34135	2	9.11062	100	Y
HAZARDOUS MATERIALS FACILITY	WILDCAT RUN GOLF COURSE	20300 WILDCAT RUN DRIVE	ESTERO		3	18.7754	OUT	Y
HAZARDOUS MATERIALS FACILITY	LEE COUNTY UTILITIES - PINWOODS WTP	11950 CORKSCREW ROAD	ESTERO		3	15.9708	100	Y
HAZARDOUS MATERIALS FACILITY	LEE COUNTY UTILITIES - CORKSCREW WATER PLANT	16101 ALICO ROAD	ESTERO		4	22.8939	OUT	N
HAZARDOUS MATERIALS FACILITY	FARM OP - FARM 2	21000 SIX LS FARM ROAD	ESTERO		5	24.274	OUT	N

HAZARDOUS MATERIALS FACILITY	WESTWIND CONTRACTING - CORKSCREW MINING	21751 CORKSCREW ROAD	ESTERO		5	27.3028	OUT	N
HAZARDOUS MATERIALS FACILITY	LEE COUNTY SCHOOL - TRANSPORTATION SOUTH	9252 WILLIAMS ROAD	ESTERO		2	12.7935	500	Y
HAZARDOUS MATERIALS FACILITY	GERMAIN ARENA	11000 EVERBLADES PARKWAY	ESTERO	33928	3	12.827	500	Y
HAZARDOUS MATERIALS FACILITY	LEE COUNTY MOSQUITO CONTROL - ESTERO	4261 WILLIAMS ROAD	ESTERO	33928	2	10.9694	500	Y
HAZARDOUS MATERIALS FACILITY	CEMEX - ESTERO QUARRY	14500 CORKSCREW ROAD	ESTERO	33928	3	17.2387	OUT	N
HAZARDOUS MATERIALS FACILITY	DAVIS SUPPLY - FORT MEYERS	12011 AMEDICUS LANE UNIT 5	FORT MEYERS	33907	2	12.9487	OUT	N
HAZARDOUS MATERIALS FACILITY	ALAMO RENT A CAR---10452	13281 TREELINE AVENUE SOUTHEAST	FORT MYERS		4	24.4454	OUT	N
HAZARDOUS MATERIALS FACILITY	SOUTHERN MACHINE AND STEEL	3945 EDISON AVENUE	FORT MYERS		3	16.8799	OUT	N
HAZARDOUS MATERIALS FACILITY	MATHESON TRI GAS - TRI TECH FORT MYERS	3275 FOWLER STREET	FORT MYERS		3	14.9116	OUT	N
HAZARDOUS MATERIALS FACILITY	NATIONAL CAR RENTAL - FORT MYERS	16060 CHAMBERLAIN PARKWAY SOUTHEAST	FORT MYERS		NA	30.5062	OUT	N
HAZARDOUS MATERIALS FACILITY	VAL WARD CADILLAC	12626 SOUTH TAMIAMI TRAIL	FORT MYERS		2	11.9132	OUT	N
HAZARDOUS MATERIALS FACILITY	GORMAN - FORT MYERS	3220 HANSON STREET	FORT MYERS		3	16.7067	100	N
HAZARDOUS MATERIALS FACILITY	WASTE MANAGEMENT - GULF COAST LANDFILL AND DISPOSAL	11990 STATE ROAD 82 EAST	FORT MYERS		NA	28.6397	OUT	Y
HAZARDOUS MATERIALS FACILITY	FLORIDA ROCK INDUSTRIES - ALICO RD R/M	16790 GATOR ROAD	FORT MYERS	33912	3	11.7091	OUT	N
HAZARDOUS MATERIALS	APAC SOUTHEAST - SARASOTA DIVISION---2056	12030 ALICO ROAD	FORT MYERS		3	19.7295	OUT	N

FACILITY									
HAZARDOUS MATERIALS FACILITY	A T AND T CORPORATION - FORT MYERS 16961	4290 COLONIAL BOULEVARD	FORT MYERS	33912	4	21.7492	OUT	N	
HAZARDOUS MATERIALS FACILITY	CITY OF CAPE CORAL - WATER RECLAMATION	1800 EVEREST PARKWAY	FORT MYERS	33904	2	6.92235	500	N	
HAZARDOUS MATERIALS FACILITY	CITY OF FORT MYERS - CENTRAL AWWT FACILITY	1501 RALEIGH STREET	FORT MYERS		1	4.60089	100	N	
HAZARDOUS MATERIALS FACILITY	CITY OF FORT MYERS - SOUTH AWWT FACILITY	1618 SOUTH DRIVE	FORT MYERS	33902	2	10.1218	100	N	
HAZARDOUS MATERIALS FACILITY	LEE COUNTY UTILITIES - SAN CARLOS WWTP	18078 CYPRESS POINT ROAD	FORT MYERS	33912	2	10.4367	100	Y	
HAZARDOUS MATERIALS FACILITY	LEE COUNTY UTILITIES - BARTOW WTP	18513 BARTOW BOULEVARD	FORT MYERS	33912	3	17.5794	OUT	Y	
HAZARDOUS MATERIALS FACILITY	S I M S N/A INTERTECH RESOURCES	5100 TICE STREET	FORT MYERS	33905	NA	28.4285	OUT	N	
HAZARDOUS MATERIALS FACILITY	JAMAICA BAY WEST - WWTP	15235 SOUTH TAMIAMI TRAIL	FORT MYERS	33908	2	11.03	500	Y	
HAZARDOUS MATERIALS FACILITY	SHERWIN WILLIAMS --- FLEXBON PAINTS	2131 ANDREA LANE	FORT MYERS		2	8.96303	500	N	
HAZARDOUS MATERIALS FACILITY	LEE MEMORIAL HEALTH SYSTEM - LEE MEMORIAL HOSPITAL	2776 CLEVELAND AVENUE	FORT MYERS	33901	3	14.4188	OUT	N	
HAZARDOUS MATERIALS FACILITY	DOUGLASS FERTILIZER - LIQUID AG SYSTEMS	3281 METRO PARKWAY	FORT MYERS		3	15.3438	100	N	
HAZARDOUS MATERIALS FACILITY	MUNTERS	108 SIXTH STREET SOUTHEAST	FORT MYERS		3	14.6488	OUT	N	
HAZARDOUS MATERIALS FACILITY	FRANK CARROLL OIL - MARTI MART 3	4804 CORONADO PARKWAY	FORT MYERS		3	14.4551	OUT	Y	
HAZARDOUS MATERIALS FACILITY	PROSOURCE ONE---2397	2804 HANSON STREET	FORT MYERS	33916	3	13.2537	OUT	N	
HAZARDOUS	ROBBINS MANUFACTURING -	3250 METRO PARKWAY	FORT MYERS	33916	3	17.1382	100	N	

MATERIALS FACILITY	FORT MYERS							
HAZARDOUS MATERIALS FACILITY	LEE COUNTY SCHOOL - TRANSPORTATION CENTRAL	3234 CANAL STREET	FORT MYERS	33901	3	17.5012	100	N
HAZARDOUS MATERIALS FACILITY	LEE COUNTY SCHOOL - MAINTENANCE SERVICES	3308 CANAL STREET	FORT MYERS	33901	3	11.4706	100	N
HAZARDOUS MATERIALS FACILITY	LEE COUNTY EMERGENCY OPERATIONS CENTER	2665 ORTIZ AVENUE	FORT MYERS	33905	4	20.2106	OUT	N
HAZARDOUS MATERIALS FACILITY	SAFE START - FORT MYERS	3459 DR MARTIN LUTHER KING JR BOULEVARD	FORT MYERS		3	17.2693	OUT	N
HAZARDOUS MATERIALS FACILITY	AMELIOS ICE	2511 PALM AVENUE	FORT MYERS	33916	3	16.2165	OUT	N
HAZARDOUS MATERIALS FACILITY	DEEP LAGOON BOAT CLUB	14030 MCGREGOR BOULEVARD	FORT MYERS	33919	T	4.66543	100	N
HAZARDOUS MATERIALS FACILITY	UTILITIES INC OF FLORIDA - EAGLE RIDGE WWTP	14668 AERIES WAY	FORT MYERS		2	5.88576	100	N
HAZARDOUS MATERIALS FACILITY	CALOOSA ISLE YACHT CLUB	1687 INLET MARINE	FORT MYERS	33903	1	4.80615	100	N
HAZARDOUS MATERIALS FACILITY	K MART - STORE 7277	2301 DEL PRADO BOULEVARD SOUTH	FORT MYERS	33990	2	11.311	OUT	N
HAZARDOUS MATERIALS FACILITY	EDISON OIL---7021	2612 EDISON AVENUE	FORT MYERS		3	15.6084	OUT	N
HAZARDOUS MATERIALS FACILITY	FLORIDA FREEZER LP	7952 INTERSTATE COURT NORTHEAST	FORT MYERS	33917	3	13.7779	OUT	N
HAZARDOUS MATERIALS FACILITY	CONTINENTAL BAKING---2143	2450 FOWLER STREET	FORT MYERS		3	13.8438	OUT	N
HAZARDOUS MATERIALS FACILITY	UTILITIES INC OF FLORIDA - CROSS CREEK WWTP	13040 CROSS CREEK BOULEVARD	FORT MYERS	33912	3	16.7141	OUT	Y
HAZARDOUS MATERIALS FACILITY	AGENCY FOR PERSONS WITH DISABILITIES - GULF COAST CENTER	5820 BUCKINGHAM ROAD	FORT MYERS	33905	4	20.2213	OUT	Y

HAZARDOUS MATERIALS FACILITY	DIXIE BUICK	14565 SOUTH TAMIAMI TRAIL	FORT MYERS	33912	2	9.1722	100	Y
HAZARDOUS MATERIALS FACILITY	LEE COUNTY UTILITIES - GREEN MEADOWS WTP	13001 ALICO ROAD	FORT MYERS		4	22.3314	OUT	N
HAZARDOUS MATERIALS FACILITY	LEE COUNTY UTILITIES - COLLEGE PARKWAY WTP	7401 COLLEGE PARKWAY	FORT MYERS	33907	2	7.38616	500	N
HAZARDOUS MATERIALS FACILITY	LEE COUNTY UTILITIES - FIESTA VILLAGE WWTP	1366 SAN SOUCI DRIVE	FORT MYERS	33919	1	5.46873	100	N
HAZARDOUS MATERIALS FACILITY	FLORIDA POWER AND LIGHT - FORT MYERS POWER PLANT	10650 STATE ROAD 80	FORT MYERS		2	9.35252	OUT	Y
HAZARDOUS MATERIALS FACILITY	SUN COAST POOL CHEMICAL	16880 GATOR ROAD - SUITE 110	FORT MYERS	33912	3	13.9996	OUT	N
HAZARDOUS MATERIALS FACILITY	H J HEINZ	5521 DIVISION DRIVE	FORT MYERS		3	16.3077	OUT	N
HAZARDOUS MATERIALS FACILITY	FIDDLESTICKS COUNTRY CLUB	15527 FIDDLESTICKS BOULEVARD SOUTHEAST	FORT MYERS	33912	3	13.74	OUT	Y
HAZARDOUS MATERIALS FACILITY	CITY OF CAPE CORAL - CANAL PUMP STATION 5	14 SOUTHWEST 20 STREET	FORT MYERS		2	10.5739	OUT	N
HAZARDOUS MATERIALS FACILITY	FRANK CARROLL OIL---8532	2958 FOWLER STREET	FORT MYERS		3	15.1056	OUT	N
HAZARDOUS MATERIALS FACILITY	CEMENT INDUSTRIES	2709 JEFFCOTT STREET	FORT MYERS		3	15.735	OUT	N
HAZARDOUS MATERIALS FACILITY	NEWS PRESS	2442 MARTIN LUTHER KING BOULEVARD	FORT MYERS		3	12.3394	OUT	N
HAZARDOUS MATERIALS FACILITY	FLORIDA POWER AND LIGHT - GLADIOLUS SERVICE CENTER	15834 WINKLER ROAD	FORT MYERS		1	3.67549	100	N
HAZARDOUS MATERIALS FACILITY	HERITAGE OPERATING L P - TECO PROPANE - FORT MYERS	2619 KATHERINE STREET	FORT MYERS		3	15.7428	OUT	N
HAZARDOUS MATERIALS	PACIFIC TOMATO GROWERS--GULF FARMS--13472	16021 ALICO ROAD	FORT MYERS	33913	2	9.54841	100	Y

FACILITY								
HAZARDOUS MATERIALS FACILITY	LEE MEMORIAL HEALTH SYSTEM - HEALTHPARK MEDICAL	9981 HEALTHPARK CIRCLE	FORT MYERS		1	7.36309	100	Y
HAZARDOUS MATERIALS FACILITY	RINKER PIPE - HYDRO CONDUIT - FORT MYERS	2040 ORTIZ AVENUE	FORT MYERS		4	20.327	OUT	N
HAZARDOUS MATERIALS FACILITY	CAPE CORAL EXECUTIVE GOLF CLUB	1006 SOUTHEAST 4 PLACE	FORT MYERS		2	10.4626	OUT	N
HAZARDOUS MATERIALS FACILITY	QUICK FUEL FLEET SERVICES - HANSON STREET	2650 HANSON STREET	FORT MYERS	33901	3	16.4012	OUT	N
HAZARDOUS MATERIALS FACILITY	DYNO NOBEL FLORIDA - FORT MYERS COMPOUND	ALICO ROAD	FORT MYERS	33913	4	23.3006	OUT	N
HAZARDOUS MATERIALS FACILITY	SOUTHWEST FLORIDA REGIONAL MEDICAL CENTER	2727 WINKLER AVENUE	FORT MYERS		3	15.1502	OUT	N
HAZARDOUS MATERIALS FACILITY	SPRINT COMMUNICATIONS - SOUTHWEST REGIONAL AIRPORT RMTE	13990 BELGIAN ROAD	FORT MYERS		4	21.7931	OUT	N
HAZARDOUS MATERIALS FACILITY	SPRINT COMMUNICATIONS - SOUTH FORT MYERS CENTRAL OFFICE	3825 CLEVELAND AVENUE SOUTH	FORT MYERS		3	14.2026	OUT	N
HAZARDOUS MATERIALS FACILITY	SPRINT COMMUNICATIONS - EAST FORT MYERS CENTRAL OFFICE	4641 PALM BEACH BOULEVARD	FORT MYERS		3	16.3854	OUT	N
HAZARDOUS MATERIALS FACILITY	EMBARQ - NORTH FORT MYERS CENTRAL OFFICE	1687 NORTH TAMIAMI TRAIL	FORT MYERS		1	5.61117	100	N
HAZARDOUS MATERIALS FACILITY	RYDER TRANSPORTATION SERVICES - 0279A	2200 ROCKFILL ROAD	FORT MYERS		3	19.2214	OUT	N
HAZARDOUS MATERIALS FACILITY	EDISON OIL---16501	761 NORTHEAST DEL PRADO BOULEVARD	FORT MYERS		2	6.51896	500	N
HAZARDOUS MATERIALS FACILITY	CORNERSTONE PROPANE - FORT MYERS	6210 PLAZA DRIVE	FORT MYERS		3	19.4428	OUT	N
HAZARDOUS MATERIALS FACILITY	CABANA CONSTRUCTION	7161 AUGER DRIVE	FORT MYERS		3	18.642	100	N
HAZARDOUS	HERTZ EQUIPMENT RENTAL -	2401 NORTH AIRPORT	FORT MYERS		3	14.9282	OUT	N

MATERIALS FACILITY	FORT MYERS	ROAD						
HAZARDOUS MATERIALS FACILITY	EDISON OIL---16496	3925 DR MARTIN LUTHER KING BOULEVARD	FORT MYERS		3	18.225	OUT	N
HAZARDOUS MATERIALS FACILITY	GALEANA CHRYSLER PLYMOUTH	14375 SOUTH TAMIAMI TRAIL	FORT MYERS		2	9.02559	100	Y
HAZARDOUS MATERIALS FACILITY	LEE MAR BUILDING AND CONSTRUCTION	15685 PINE RIDGE ROAD	FORT MYERS		1	4.82232	100	Y
HAZARDOUS MATERIALS FACILITY	UNITED PARCEL SERVICE - FORT MYERS	2901 CARGO STREET	FORT MYERS		3	16.1017	100	N
HAZARDOUS MATERIALS FACILITY	GULF PAVING	3460 METRO PARKWAY	FORT MYERS		3	14.9351	100	N
HAZARDOUS MATERIALS FACILITY	COVANTA LEE	10500 BUCKINGHAM ROAD	FORT MYERS		4	21.5714	OUT	Y
HAZARDOUS MATERIALS FACILITY	CEMEX - ROCKFILL ROAD R/M	2225 ROCKFILL ROAD	FORT MYERS		3	18.8745	OUT	N
HAZARDOUS MATERIALS FACILITY	KREHLING INDUSTRIES - CAPE CORAL---18478	1173 PONDELLA ROAD	FORT MYERS		1	5.70181	100	N
HAZARDOUS MATERIALS FACILITY	SCHWAB READY MIX - ALICO PLANT	7290 ALICO ROAD	FORT MYERS		3	17.3258	OUT	N
HAZARDOUS MATERIALS FACILITY	FLORIDA ROCK AND TANK LINES - FORT MYERS	3536 HIGHLAND AVENUE	FORT MYERS		3	17.211	OUT	N
HAZARDOUS MATERIALS FACILITY	AMERIGAS PROPANE - FORT MYERS	2600 KATHERINE STREET	FORT MYERS		3	15.6598	OUT	N
HAZARDOUS MATERIALS FACILITY	PETROLANE GAS SERVICE - FORT MYERS	2610 SOUTH STREET	FORT MYERS		3	15.4911	OUT	N
HAZARDOUS MATERIALS FACILITY	RINKER MATERIALS - SOUTH FORT MYERS	7270 ALICO ROAD	FORT MYERS		3	15.8777	OUT	Y
HAZARDOUS MATERIALS FACILITY	TARMAC FLORIDA - FORT MYERS	2549 DORA STREET AND EVANS AVENUE	FORT MYERS		2	8.91305	OUT	N

HAZARDOUS MATERIALS FACILITY	VOPAK U S A---19177	5719 CORPORATION CIRCLE - UNIT 2	FORT MYERS		3	17.2162	100	N
HAZARDOUS MATERIALS FACILITY	HERTZ RENT A CAR - FORT MYERS	16070 CHAMBERLIN PARKWAY SOUTHEAST	FORT MYERS		5	25.9383	OUT	N
HAZARDOUS MATERIALS FACILITY	MARRIOTT SENIOR LIVING SERVICES - CALUSA HARBOUR	2525 EAST 1 STREET	FORT MYERS		T	3.44822	100	N
HAZARDOUS MATERIALS FACILITY	FRANK CARROLL OIL COMPANY - FOOD MART 1	2938 FOWLER STREET	FORT MYERS		3	15.2438	OUT	N
HAZARDOUS MATERIALS FACILITY	FRANK CARROLL OIL COMPANY - FOOD MART 2	19035 US 41 SOUTHEAST	FORT MYERS		3	16.6744	OUT	Y
HAZARDOUS MATERIALS FACILITY	FRANK CARROLL OIL COMPANY - DE BONOS	2200 SANTA BARBARA BOULEVARD	FORT MYERS		2	9.59551	500	N
HAZARDOUS MATERIALS FACILITY	VANGUARD CAR RENTAL --- 20195 - ALAMO	16006 CHAMBERLIN PARKWAY	FORT MYERS	33913	2	8.7614	500	Y
HAZARDOUS MATERIALS FACILITY	PRAXAIR DISTRIBUTION SOUTHEAST L L C---20277	1936 HONDA ROAD	FORT MYERS		2	10.6376	OUT	N
HAZARDOUS MATERIALS FACILITY	AIRGAS SOUTH - FORT MYERS	11791 METRO PARKWAY	FORT MYERS		3	13.9202	100	N
HAZARDOUS MATERIALS FACILITY	GULF COAST HOSPITAL	13681 DOCTORS WAY	FORT MYERS		3	21.4089	OUT	Y
HAZARDOUS MATERIALS FACILITY	K MART - STORE 4768	17000 SOUTH TAMIAMI TRAIL	FORT MYERS		2	10.9334	100	Y
HAZARDOUS MATERIALS FACILITY	FLINT AND DOYLE	3801 DR MARTIN LUTHER KING BLVD	FORT MYERS		3	17.6269	OUT	N
HAZARDOUS MATERIALS FACILITY	LEE COUNTY PORT AUTHORITY - PAGE FIELD AVIATION CENTER	501 DANLEY DRIVE	FORT MYERS	33907	3	14.3457	OUT	N
HAZARDOUS MATERIALS FACILITY	CENTRAL CONCRETE SUPERMIX - PLANT 8	8020 MAINLINE PARKWAY	FORT MYERS	33912	3	16.5426	OUT	N
HAZARDOUS MATERIALS	LEE COUNTY UTILITIES - GATEWAY SERVICES	13240 COMMERCE LAKE DRIVE	FORT MYERS	33913	5	26.4809	OUT	Y

FACILITY	DISTRICT WWTP							
HAZARDOUS MATERIALS FACILITY	COSTCO WHOLESALE #351	7171 CYPRESS LAKE DRIVE	FORT MYERS	33907	2	9.73823	100	N
HAZARDOUS MATERIALS FACILITY	RESOURCE CONSERVATION SYSTEMS - SHADOW CREEK	6890 SHADOW CREEK BOULEVARD	FORT MYERS	33908	2	8.7614	500	Y
HAZARDOUS MATERIALS FACILITY	FLORIDA ROCK INDUSTRIES - GREEN MEADOW R/M	14361 ALICO ROAD	FORT MYERS		4	20.6646	OUT	Y
HAZARDOUS MATERIALS FACILITY	ALLTEL FLORIDA - FORT MYERS MTSO	2609 DORA STREET	FORT MYERS		3	15.9437	OUT	N
HAZARDOUS MATERIALS FACILITY	FOX ELECTRONICS	5570 ENTERPRISE PARKWAY	FORT MYERS		3	17.6859	OUT	N
HAZARDOUS MATERIALS FACILITY	PALMDALE OIL - FORT MYERS	2961 ROYAL PALM AVENUE	FORT MYERS		3	14.9591	OUT	N
HAZARDOUS MATERIALS FACILITY	SPRINT COMMUNICATIONS - SAN CARLOS PARK RLS	19071 US HIGHWAY 41	FORT MYERS		2	8.7614	500	Y
HAZARDOUS MATERIALS FACILITY	SPRINT COMMUNICATIONS - FORT MYERS TOWERS RLS	13840 VECTOR AVENUE	FORT MYERS		2	9.97031	100	N
HAZARDOUS MATERIALS FACILITY	SPRINT COMMUNICATIONS - FORT MYERS VILLAS RLS	8556 CRYSTAL COURT	FORT MYERS		2	8.58983	OUT	N
HAZARDOUS MATERIALS FACILITY	SPRINT COMMUNICATIONS - FORT MYERS WESTERN ACRES RLS	19591 NORTH TAMiami TRAIL	FORT MYERS		4	21.5778	OUT	Y
HAZARDOUS MATERIALS FACILITY	SPRINT COMMUNICATIONS - FORT MYERS WHISKEY CREEK REMOTE	5780 WINKLER ROAD	FORT MYERS		1	5.55373	100	N
HAZARDOUS MATERIALS FACILITY	SPRINT COMMUNICATIONS - CYPRESS LAKE CENTRAL OFFICE	7461 WINKLER ROAD	FORT MYERS		3	16.4124	100	N
HAZARDOUS MATERIALS FACILITY	SPRINT COMMUNICATIONS - FORT MYERS PUNTA RASSA RLS	16875 MCGREGOR BOULEVARD	FORT MYERS		1	5.95879	100	Y
HAZARDOUS MATERIALS FACILITY	FEDERAL AVIATION ADMINISTRATION - FORT MYERS	11900 REGIONAL LANE SOUTHEAST	FORT MYERS		4	24.8819	OUT	N
HAZARDOUS	CITY OF CAPE CORAL - R O	3300 SOUTHWEST 20	FORT MYERS		1	4.56065	100	Y

MATERIALS FACILITY	PLANT	AVENUE						
HAZARDOUS MATERIALS FACILITY	CITY OF CAPE CORAL - CANAL PUMP STATION 2	3920 SOUTHWEST 5 PLACE	FORT MYERS		2	10.142	OUT	N
HAZARDOUS MATERIALS FACILITY	CITY OF CAPE CORAL - SOUTHWEST WATER RECLAMATION	3310 SOUTHWEST 20 AVENUE	FORT MYERS		1	4.56065	100	Y
HAZARDOUS MATERIALS FACILITY	NUCO 2 - FORT MYERS DEPOT	2528 NORTH TAMIAMI TRAIL	FORT MYERS		3	18.7651	OUT	Y
HAZARDOUS MATERIALS FACILITY	LEE COUNTY SCHOOL - TRANSPORTATION EAST	3291 BUCKINGHAM ROAD	FORT MYERS		2	12.9708	OUT	N
HAZARDOUS MATERIALS FACILITY	SAM GALLOWAY FORD	1800 BOY SCOUT DRIVE	FORT MYERS		2	11.5315	OUT	N
HAZARDOUS MATERIALS FACILITY	PINE SHADOWS HANGER GROUP	2864 RUNWAY STREET	FORT MYERS	33919	2	7.78775	500	N
HAZARDOUS MATERIALS FACILITY	FERRELLGAS - FORT MYERS---23143	2155 ROCKFILL ROAD	FORT MYERS		3	15.1544	OUT	N
HAZARDOUS MATERIALS FACILITY	TRUGREEN - CHEMLAWN - FORT MYERS	5755 CORPORATION CIRCLE	FORT MYERS		3	17.3942	100	N
HAZARDOUS MATERIALS FACILITY	RYAN TIRE AND PETROLEUM	2650 EDISON AVENUE	FORT MYERS		3	16.0988	OUT	N
HAZARDOUS MATERIALS FACILITY	DOLLAR RENT A CAR - FORT MYERS	16050 CHAMBERLIN PARKWAY	FORT MYERS	33913	5	25.9647	OUT	N
HAZARDOUS MATERIALS FACILITY	CITY OF FORT MYERS - WTP	2751 JACKSONVILLE STREET	FORT MYERS		3	17.4939	OUT	N
HAZARDOUS MATERIALS FACILITY	CORINTHIAN MARBLE	15835 BROTHERS COURT	FORT MYERS		2	8.266	100	Y
HAZARDOUS MATERIALS FACILITY	DEKORON UNITHERM	1531 COMMERCE CREEK BOULEVARD	FORT MYERS		2	11.3726	OUT	N
HAZARDOUS MATERIALS FACILITY	S C P DISTRIBUTORS LLC - FORT MYERS	2078 ANDREA LANE SOUTHEAST - UNITS 1-4	FORT MYERS		2	9.02043	500	Y

HAZARDOUS MATERIALS FACILITY	PRIVATE SKY AVIATION SERVICES	ONE PRIVATE SKY WAY	FORT MYERS		5	25.5775	OUT	N
HAZARDOUS MATERIALS FACILITY	KELLY BROTHERS	15775 PINE RIDGE ROAD	FORT MYERS		1	5.45819	100	Y
HAZARDOUS MATERIALS FACILITY	LANDINGS YACHT GOLF AND TENNIS CLUB - CLUBHOUSE	4420 FLAGSHIP DRIVE	FORT MYERS		2	7.87368	500	N
HAZARDOUS MATERIALS FACILITY	YOUNGQUIST BROTHERS	15465 PINE RIDGE ROAD	FORT MYERS		T	3.91955	100	N
HAZARDOUS MATERIALS FACILITY	AUTOMATED FUEL TECHNOLOGIES	19003 SAN CARLOS BOULEVARD	FORT MYERS		3	17.6954	OUT	Y
HAZARDOUS MATERIALS FACILITY	FRANK CARROLL OIL - ISLAND TEXACO	6231 ESTERO BOULEVARD	FORT MYERS		2	9.20148	100	Y
HAZARDOUS MATERIALS FACILITY	FLORIDA ALUMINUM AND STEEL	1 TOM RAB LANE	FORT MYERS		2	11.8463	OUT	N
HAZARDOUS MATERIALS FACILITY	GATEWAY GOLF COURSE	11831 GATEWAY GREENS DRIVE	FORT MYERS		4	24.9107	OUT	Y
HAZARDOUS MATERIALS FACILITY	GUYMANN CONSTRUCTION STORAGE YARD	7100 PENNSYLVANIA AVENUE	FORT MYERS		2	13.6738	100	Y
HAZARDOUS MATERIALS FACILITY	WAL-MART - STORE 987	14821 SIX MILE CYPRESS PARKWAY	FORT MYERS	33912	2	11.8142	100	Y
HAZARDOUS MATERIALS FACILITY	SPRINT COMMUNICATIONS - FORT MYERS MAIN CENTRAL OFFICE	1520 LEE STREET	FORT MYERS		2	7.29925	100	N
HAZARDOUS MATERIALS FACILITY	GULF HARBOUR YACHT AND COUNTRY CLUB MARINA	14490 VISTA RIVER DRIVE	FORT MYERS		1	5.04294	100	N
HAZARDOUS MATERIALS FACILITY	VILLAGE LAND CLEARING AND FILL	17350 JEAN STREET	FORT MYERS		2	13.6863	OUT	Y
HAZARDOUS MATERIALS FACILITY	CEMEX - GATOR ROAD R/M	16690 GATOR ROAD	FORT MYERS		3	15.2029	OUT	N
HAZARDOUS MATERIALS	LEVEL 3 COMMUNICATIONS - FTMYFL1W	1547 SEABOARD STREET	FORT MYERS		2	9.28277	OUT	N

HAZARDOUS MATERIALS FACILITY	HELENA CHEMICAL - LYKES AGRI SALES - FORT MYERS	7908 INTERSTATE COURT	FORT MYERS		3	14.1605	OUT	N
HAZARDOUS MATERIALS FACILITY	GATOR FREIGHTWAYS- FT MYERS	2950 CARGO STREET	FORT MYERS		3	16.7671	100	N
HAZARDOUS MATERIALS FACILITY	AJAX PAVING - PLANT 4	7121 PENNSYLVANIA STREET	FORT MYERS		2	13.3922	500	N
HAZARDOUS MATERIALS FACILITY	SPRINT COMMUNICATIONS - FORT MYERS POP	10650 STATE ROAD 80---28104	FORT MYERS		2	5.00437	100	Y
HAZARDOUS MATERIALS FACILITY	NEW CINGULAR WIRELESS - FORT MYERS 33526	4290 COLONIAL BOULEVARD, 2ND FLOOR	FORT MYERS	33912	4	21.5839	OUT	N
HAZARDOUS MATERIALS FACILITY	GOLF TURF APPLICATIONS - SAN CARLOS GOLF CLUB	7420 CONSTITUTION CIRCLE	FORT MYERS	33912	2	13.3786	100	Y
HAZARDOUS MATERIALS FACILITY	GOLF TURF APPLICATION - LEXINGTON COUNTY CLUB	16257 WILLOWCREST WAY	FORT MYERS	33908	2	7.26421	100	Y
HAZARDOUS MATERIALS FACILITY	GOLF TURF APPLICATIONS - KELLY GREENS COUNTY CLUB	12300 KELLY GREENS BOULEVARD	FORT MYERS	33908	1	5.90889	100	Y
HAZARDOUS MATERIALS FACILITY	REDDY ICE - 338 FORT MYERS	13320 METRO PARKWAY	FORT MYERS	33912	2	14.29	100	N
HAZARDOUS MATERIALS FACILITY	AVIS RENT A CAR SYSTEM - FORT MYERS	16030 CHAMBERLIN PARKWAY	FORT MYERS	33913	4	25.7492	OUT	N
HAZARDOUS MATERIALS FACILITY	LEE COUNTY PORT AUTHORITY - SWFIA NEW TERMINAL	11000 TERMINAL ACCESS ROAD	FORT MYERS	33913	5	26.0733	OUT	N
HAZARDOUS MATERIALS FACILITY	APAC SOUTHEAST - SARASOTA DIVISION FORT MYERS SHOP ---28582	14299 ALICO ROAD	FORT MYERS		4	23.1162	OUT	Y
HAZARDOUS MATERIALS FACILITY	COMCAST OF THE SOUTH - 28619	10941 LEECO COURT	FORT MYERS		1	5.16665	100	Y
HAZARDOUS MATERIALS FACILITY	COMCAST OF THE SOUTH - 28626	6320 BEAU DRIVE NORTH	FORT MYERS		1	6.00266	100	N
HAZARDOUS MATERIALS FACILITY	CROWN CASTLE USA INC -	1421 COLONIAL	FORT MYERS		2	10.097	OUT	N

MATERIALS FACILITY	GEORGETOWN	BOULEVARD						
HAZARDOUS MATERIALS FACILITY	A T AND T - FORT MYERS	123 MAIN STREET	FORT MYERS		3	16.602	OUT	N
HAZARDOUS MATERIALS FACILITY	PALL AEROPOWER - FORT MYERS	4245 EVANS AVENUE	FORT MYERS		3	15.9221	OUT	N
HAZARDOUS MATERIALS FACILITY	LANDINGS YACHT GOLF AND TENNIS CLUB - MARINA	5200 SOUTH LANDINGS DRIVE	FORT MYERS		2	6.59694	100	N
HAZARDOUS MATERIALS FACILITY	SEARS ROEBUCK AUTO CENTER - 6525	4003 CLEVELAND AVENUE	FORT MYERS		3	13.1981	OUT	N
HAZARDOUS MATERIALS FACILITY	SUN TECH CHEMICAL	16125 OLD US 41	FORT MYERS		1	7.19107	100	Y
HAZARDOUS MATERIALS FACILITY	A D T SECURITY SERVICES - FORT MYERS	2052 BEACON MANOR DRIVE	FORT MYERS		2	8.91305	OUT	N
HAZARDOUS MATERIALS FACILITY	LEVEL 3 COMMUNICATIONS - FORT MYERS	3881 EDWARDS STREET	FORT MYERS		2	11.0873	OUT	N
HAZARDOUS MATERIALS FACILITY	SAMS CLUB - STORE 8130	5170 CLEVELAND AVENUE	FORT MYERS		2	12.3737	OUT	N
HAZARDOUS MATERIALS FACILITY	SPRINT COMMUNICATIONS - FORT MYERS PCS SWITCH	4770 LAREDO AVENUE	FORT MYERS		4	18.5713	OUT	N
HAZARDOUS MATERIALS FACILITY	AUSTIN POWDER - FORT MYERS	15601 ALICO ROAD	FORT MYERS		4	19.5286	OUT	N
HAZARDOUS MATERIALS FACILITY	SUNCOAST BEVERAGE SALES	2996 HANSON STREET	FORT MYERS		3	14.9573	100	N
HAZARDOUS MATERIALS FACILITY	FLORIDA RECYCLING SERVICES - FORT MYERS	2465 HIGHLAND AVENUE	FORT MYERS	33916	3	16.1468	OUT	N
HAZARDOUS MATERIALS FACILITY	DURON PAINTS AND WALLCOVERINGS - 296	11931 METRO PARKWAY	FORT MYERS	33912	3	13.4002	100	N
HAZARDOUS MATERIALS FACILITY	LEE MEMORIAL HEALTH SYSTEM - CAPE CORAL HOSPITAL	636 DEL PRADO BOULEVARD	FORT MYERS	33990	2	10.3121	OUT	N

HAZARDOUS MATERIALS FACILITY	LONG BAY PARTNERS - SHADOW WOOD PRESERVE	6800 SHADOW CREEK BOULEVARD	FORT MYERS	33908	2	8.7614	500	Y
HAZARDOUS MATERIALS FACILITY	GOLF TURF APPLICATIONS - CYPRESS LAKES COUNTRY CLUB	6767 WINKLER BOULEVARD	FORT MYERS	33919	1	4.76795	100	Y
HAZARDOUS MATERIALS FACILITY	SUMMIT READY MIX	4170 CANAL STREET	FORT MYERS	33916	3	19.0983	OUT	N
HAZARDOUS MATERIALS FACILITY	COMCAST OF THE SOUTH - 31434	17371 ALICO CENTER	FORT MYERS	33912	2	13.6698	OUT	Y
HAZARDOUS MATERIALS FACILITY	COMCAST OF THE SOUTH - 31435	4750 WINKLER AVENUE	FORT MYERS	33916	3	18.0943	OUT	N
HAZARDOUS MATERIALS FACILITY	APAC SOUTHEAST - SARASOTA DIVISION FORT MYERS ASPHALT PLANT 2	14299 ALCIO ROAD - 2	FORT MYERS	33913	4	22.8613	OUT	N
HAZARDOUS MATERIALS FACILITY	C M C REBAR FLORIDA - FORT MYERS	2665 PRINCE STREET	FORT MYERS	33916	3	17.1365	100	N
HAZARDOUS MATERIALS FACILITY	HANSON ROOF TILE - FORT MYERS	2451 CRYSTAL DRIVE	FORT MYERS	33907	2	11.4127	OUT	N
HAZARDOUS MATERIALS FACILITY	LEVEL 3 COMMUNICATIONS - FORT MYERS	3939 EDWARDS AVENUE	FORT MYERS		2	10.1303	OUT	N
HAZARDOUS MATERIALS FACILITY	RESOURCE CONSERVATION SYSTEMS - FORT MYERS	12365 PALM BEACH BOULEVARD	FORT MYERS	33905	2	9.17363	500	N
HAZARDOUS MATERIALS FACILITY	SCOTTS LAWN SERVICE - FORT MYERS 931	5670 ZIP DRIVE	FORT MYERS	33905	3	11.3	100	N
HAZARDOUS MATERIALS FACILITY	LEE COUNTY MOSQUITO CONTROL - FORT MYERS	17981 WINKLER ROAD	FORT MYERS	33908	T	2.82449	100	N
HAZARDOUS MATERIALS FACILITY	BELL AND COOK MASONRY	13061 METRO PARKWAY	FORT MYERS	33966	3	14.7257	100	Y
HAZARDOUS MATERIALS FACILITY	CHICOS FAS - HEADQUARTERS	11215 METRO PARKWAY	FORT MYERS	33912	3	16.0377	OUT	N
HAZARDOUS MATERIALS	CYPRESS COVE AT HEALTHPARK FLORIDA	10200 CYPRESS COVE DRIVE	FORT MYERS	33908	1	7.44143	100	Y

FACILITY								
HAZARDOUS MATERIALS FACILITY	CROWTHER ROOFING AND SHEET METAL OF FLORIDA	2501 ROCKFILL ROAD	FORT MYERS	33916	4	20.1082	OUT	N
HAZARDOUS MATERIALS FACILITY	CHEM POLYMER	2443 ROCKFILL ROAD	FORT MYERS	33916	3	19.5585	OUT	N
HAZARDOUS MATERIALS FACILITY	TINCHER CONCRETE CONSTRUCTION	16900 GATOR ROAD	FORT MYERS	33912	3	13.8346	OUT	N
HAZARDOUS MATERIALS FACILITY	FORT MYERS LINCOLN MERCURY	14200 SOUTH TAMIAMI TRAIL	FORT MYERS	33912	1	7.54832	100	Y
HAZARDOUS MATERIALS FACILITY	PRESTRESS SYSTEMS OF FLORIDA	16603 OLD US HIGHWAY 41	FORT MYERS	33912	3	16.3717	OUT	Y
HAZARDOUS MATERIALS FACILITY	SOUTHWEST UTILITIES SYSTEMS	16341 OLD US HIGHWAY 41 SOUTH	FORT MYERS	33912	3	16.3717	OUT	Y
HAZARDOUS MATERIALS FACILITY	SUNCOAST CONTRACTORS SUPPLY	3095 KUTAK ROAD	FORT MYERS	33916	3	16.2672	OUT	N
HAZARDOUS MATERIALS FACILITY	U S LEC OF FLORIDA - FORT MYERS	2400 FIRST STREET	FORT MYERS	33901	2	6.55843	100	N
HAZARDOUS MATERIALS FACILITY	FLORIDA POWER AND LIGHT - CALUSA SUBSTATION	17521 PALM CREEK DRIVE	FORT MYERS		2	12.3975	OUT	Y
HAZARDOUS MATERIALS FACILITY	FLORIDA POWER AND LIGHT - ORANGE RIVER SUBSTATION /SWITCHING YARD	11490 ORANGE RIVER BOULEVARD	FORT MYERS		3	18.0619	OUT	N
HAZARDOUS MATERIALS FACILITY	HOPE HOSPICE - FORT MYERS	9470 HEALTH PARK CIRCLE	FORT MYERS	33908	1	6.69981	100	N
HAZARDOUS MATERIALS FACILITY	RENTAL SERVICE - 48	3051 HANSON STREET	FORT MYERS	33916	3	17.1504	OUT	N
HAZARDOUS MATERIALS FACILITY	K MART - STORE 3573	15271 MCGREGOR BOULEVARD - SUITE 33	FORT MYERS	33908	2	8.11366	500	N
HAZARDOUS MATERIALS FACILITY	K MART - STORE 7067	3853 CLEVELAND AVENUE SOUTH	FORT MYERS	33901	3	13.6516	100	N
HAZARDOUS	RINKER MATERIALS - FORT	4262 CANAL STREET	FORT MYERS		3	18.9918	OUT	N

MATERIALS FACILITY	MYERS								
HAZARDOUS MATERIALS FACILITY	UNIVAR U S A - FORT MYERS	11400 METRO PARKWAY - UNIT 2	FORT MYERS	33912	3	14.0191	OUT	N	
HAZARDOUS MATERIALS FACILITY	C L NOONAN - FORT MYERS	3405 CANAL STREET	FORT MYERS	33916	3	16.9302	100	N	
HAZARDOUS MATERIALS FACILITY	PRESTIGE GUNITE - FORT MYERS	16401 OLD US HIGHWAY 41 SOUTH	FORT MYERS	33912	2	9.89147	100	N	
HAZARDOUS MATERIALS FACILITY	CEMEX - ALICO R/M	15200 ALICO ROAD	FORT MYERS		4	23.8897	OUT	N	
HAZARDOUS MATERIALS FACILITY	BETTER ROADS - FORT MYERS	15401 ALICO ROAD	FORT MYERS	33913	4	24.8239	OUT	N	
HAZARDOUS MATERIALS FACILITY	ENTERPRISE RENT A CAR - FORT MYERS	10100 DANIELS PARKWAY	FORT MYERS		3	21.8176	OUT	N	
HAZARDOUS MATERIALS FACILITY	LEVEL 3 COMMUNICATIONS - FORT MYERS	3520 PALM AVENUE	FORT MYERS	33901	3	14.2813	OUT	N	
HAZARDOUS MATERIALS FACILITY	HUGHES SUPPLY - HG6026	3135 HANSON STREET	FORT MYERS	33916	3	17.8464	OUT	N	
HAZARDOUS MATERIALS FACILITY	KELLY TRACTOR - FT. MYERS	9651 KELLY TRACTOR DRIVE	FORT MYERS		3	18.2499	OUT	N	
HAZARDOUS MATERIALS FACILITY	LEE COUNTY SCHOOL - TRANSPORTATION SIX MILE	14701 BEN C PRATT SIX MILE CYPRESS	FORT MYERS	33912	2	9.48091	100	Y	
HAZARDOUS MATERIALS FACILITY	DAVIS SUPPLY - FORT MYERS	2545 PALM AVENUE	FORT MYERS	33916	3	16.4632	OUT	N	
HAZARDOUS MATERIALS FACILITY	ROBB AND STUCKY - OFFICE AND DISTRIBUTION CENTER	14550 PLANTATION ROAD	FORT MYERS	33912	3	13.3306	100	N	
HAZARDOUS MATERIALS FACILITY	BUDGET RENT A CAR SYSTEMS INC	16020 CHAMBERLIN PARKWAY	FORT MYERS	33907	5	28.817	OUT	N	
HAZARDOUS MATERIALS FACILITY	HOME DEPOT USA - 0276	14655 TAMIAMI TRAIL	FORT MYERS	33912	2	9.14655	100	N	

HAZARDOUS MATERIALS FACILITY	HOME DEPOT USA - 8444	3402 FORUM BOULEVARD	FORT MYERS	33916	4	24.3188	OUT	N
HAZARDOUS MATERIALS FACILITY	CITY OF FORT MYERS - FLEET MAINTENANCE	4200 DR MARTIN LUTHER KING JR BOULEVARD	FORT MYERS	33915	3	15.8435	OUT	N
HAZARDOUS MATERIALS FACILITY	RESOURCE CONSERVATION SYSTEMS - VERANDAH	12701 VERANDAH BOULEVARD	FORT MYERS	33905	2	6.13745	100	N
HAZARDOUS MATERIALS FACILITY	H O W C O ENVIRONMENTAL - FORT MYERS	2650 EDISON AVENUE - TANKS 1 AND 2	FORT MYERS	33916	2	8.47641	OUT	N
HAZARDOUS MATERIALS FACILITY	BREEZE CORPORATION - FORT MYERS	14051 JETPORT LOOP	FORT MYERS	33913	3	21.2145	OUT	N
HAZARDOUS MATERIALS FACILITY	LATITE ROOFING AND SHEET METAL - WEST COAST	7959 DREW CIRCLE	FORT MYERS	33912	3	15.1248	100	Y
HAZARDOUS MATERIALS FACILITY	JOHN CARLO - SOUTH FLORIDA	13900 AIRPORT HAUL ROAD	FORT MYERS		4	21.9617	OUT	N
HAZARDOUS MATERIALS FACILITY	LEE COUNTY UTILITIES - FORT MYERS BEACH WWTP	17155 PINE RIDGE ROAD	FORT MYERS BEACH		T	4.94797	100	N
HAZARDOUS MATERIALS FACILITY	HERITAGE OPERATING L P - BALGAS - FORT MYERS	2000 MAIN STREET---6039	FORT MYERS BEACH		T	3.12783	100	Y
HAZARDOUS MATERIALS FACILITY	WOODARD AND CURRAN - SOUTH BOOSTER PUMP STATION	815 LENELL ROAD	FORT MYERS BEACH	33931	T	4.78313	100	N
HAZARDOUS MATERIALS FACILITY	SPRINT COMMUNICATIONS - FORT MYERS BEACH CENTRAL OFFICE	3211 ESTERO BOULEVARD	FORT MYERS BEACH		T	4.56844	100	Y
HAZARDOUS MATERIALS FACILITY	FISH TALE MARINA - FORT MYERS BEACH	7225 ESTERO BOULEVARD	FORT MYERS BEACH		T	4.77197	100	Y
HAZARDOUS MATERIALS FACILITY	MOSS MARINE	450 HARBOR COURT	FORT MYERS BEACH		T	3.5693	100	Y
HAZARDOUS MATERIALS FACILITY	FORT MYERS BEACH MARINA	703 FISHERMANS WHARF	FORT MYERS BEACH		T	3.70222	100	Y
HAZARDOUS MATERIALS	POLYGARD - SUNCOAST FIBERGLASS PRODUCTS	5780 ZIP DRIVE	FT MYERS	33905	2	6.94587	100	Y

FACILITY								
HAZARDOUS MATERIALS FACILITY	VEOLIA ENVIRONMENTAL SERVICES - FT. MYERS	17101 PINE RIDGE ROAD	FT. MYERS	33908	1	6.76332	100	N
HAZARDOUS MATERIALS FACILITY	SWEETWATER LANDING	16991 STATE ROAD 31	FT. MYERS	33905	2	7.19151	100	Y
HAZARDOUS MATERIALS FACILITY	PAMECO - 626	6170 IDLEWILD	FT. MYERS	33912	3	15.9505	100	N
HAZARDOUS MATERIALS FACILITY	HOPE HOSPICE	9470 HEALTHPARK CIRCLE	FT. MYERS	33908	1	6.69981	100	N
HAZARDOUS MATERIALS FACILITY	CEMEX - ALICO BLOCK PLANT	7274 ALICO ROAD	FT. MYERS	33912	2	13.3404	500	Y
HAZARDOUS MATERIALS FACILITY	PRESTIGE GUNITE - FT. MYERS	16401 OLD US HIGHWAY 41	FT. MYERS	33912	3	16.3717	OUT	Y
HAZARDOUS MATERIALS FACILITY	SCHWAB READY MIX - PONDELLA PLANT	2110 PONDELLA ROAD	N FT MYERS		2	13.6626	OUT	N
HAZARDOUS MATERIALS FACILITY	EMBARQ - NORTH FORT MYERS NALLE ROAD RLS	17161 TARPON WAY	N FT MYERS		1	5.33333	100	N
HAZARDOUS MATERIALS FACILITY	FERRELLGAS - FORT MYERS---23178	7260 MARX DRIVE	N FT MYERS		2	8.68854	100	N
HAZARDOUS MATERIALS FACILITY	PRECISION ECONOWIND	8940 NORTH FORK DRIVE	N FT MYERS		3	17.2388	100	Y
HAZARDOUS MATERIALS FACILITY	WAL-MART - STORE 623	545 PINE ISLAND ROAD	N FT MYERS		2	10.9068	100	N
HAZARDOUS MATERIALS FACILITY	FLORIDA ROCK INDUSTRIES - NORTH FORT MYERS	1409 PONDELLA ROAD	NORTH FORT MYERS		2	13.3548	OUT	N
HAZARDOUS MATERIALS FACILITY	LEE COUNTY UTILITIES - WATERWAY ESTATES WTP	4271 ST CLAIR AVENUE	NORTH FORT MYERS		2	7.12474	500	N
HAZARDOUS MATERIALS FACILITY	LEE COUNTY UTILITIES - WATERWAY ESTATES WWTP	667 INLET DRIVE	NORTH FORT MYERS		T	3.82468	100	N
HAZARDOUS	EMBARQ - NORTH FORT	7826 NORTH HART ROAD	NORTH FORT		3	14.1511	100	N

MATERIALS FACILITY	MYERS SUNCOAST CNTRL		MYERS					
HAZARDOUS MATERIALS FACILITY	COOLIDGE FORT MYERS REALTY	2300 BLK PALO DURO BOULEVARD	NORTH FORT MYERS		4	22.6246	OUT	Y
HAZARDOUS MATERIALS FACILITY	NOR - TECH HI - PERFORMANCE BOATS	7941 MERCANTILE STREET	NORTH FORT MYERS	33917	3	13.703	OUT	N
HAZARDOUS MATERIALS FACILITY	OLDCASTLE PRECAST - CAPE CORAL	2140 PONDELLA ROAD	NORTH FORT MYERS	33903	2	12.7754	OUT	N
HAZARDOUS MATERIALS FACILITY	GILBERT TRUCKING	18031 STATE ROAD 31	NORTH FORT MYERS		1	4.57858	100	N
HAZARDOUS MATERIALS FACILITY	LEE COUNTY ELECTRIC COOPERATIVE	199 MARIANA AVENUE	NORTH FORT MYERS		2	7.28336	500	N
HAZARDOUS MATERIALS FACILITY	BAYSHORE PRECAST CONCRETE	8200 BAYSHORE ROAD	NORTH FORT MYERS	33917	2	12.3249	100	N
HAZARDOUS MATERIALS FACILITY	HONC CONSTRUCTION	1130 PONDELLA ROAD	NORTH FORT MYERS		2	11.2188	OUT	N
HAZARDOUS MATERIALS FACILITY	RAYMOND BUILDING SUPPLY - NORTH FORT MYERS	7785 INTERSTATE COURT	NORTH FORT MYERS	33917	3	16.2139	OUT	N
HAZARDOUS MATERIALS FACILITY	WOODARD AND CURRAN - NORTH FORT MYERS UTILITY	4000 DEL PRADO BOULEVARD NORTH	NORTH FORT MYERS	33903	3	18.9919	OUT	N
HAZARDOUS MATERIALS FACILITY	LEE COUNTY UTILITIES - NORTH RO WTP	18250 DURRANCE ROAD	NORTH FORT MYERS	33917	3	18.9809	OUT	Y
HAZARDOUS MATERIALS FACILITY	SOUTHERN EXPRESS LUBES - MOBIL LUBE 070	14991 NORTH CLEVELAND AVENUE	NORTH FORT MYERS	33903	2	11.9151	OUT	N
HAZARDOUS MATERIALS FACILITY	FLORIDA WATER SERVICES - LEHIGH BOOSTER STATION	6190 LEE BOULEVARD	LEHIGH		5	26.4377	OUT	N
HAZARDOUS MATERIALS FACILITY	F G U A - LEHIGH WTP	305 COOLIDGE AVENUE	LEHIGH ACRES	33936	4	23.1333	OUT	N
HAZARDOUS MATERIALS FACILITY	LEE COUNTY MOSQUITO CONTROL - HYACINTH CONTROL	15191 HOMESTEAD ROAD	LEHIGH ACRES		4	21.3202	OUT	Y

HAZARDOUS MATERIALS FACILITY	CALUMET FLORIDA - WEST FELDA	CHURCH ROAD	LEHIGH ACRES	33936	4	24.4172	OUT	N
HAZARDOUS MATERIALS FACILITY	CALUMET FLORIDA - LEHIGH PARK	SUNSET ROAD	LEHIGH ACRES		4	22.7063	OUT	N
HAZARDOUS MATERIALS FACILITY	CALUMET FLORIDA - LEHIGH ACRES	LEHIGH ACRES, HIGHWAY 29	LEHIGH ACRES		NA	21.6816	OUT	N
HAZARDOUS MATERIALS FACILITY	LEHIGH REGIONAL MEDICAL CENTER	1500 LEE BOULEVARD	LEHIGH ACRES		4	21.6021	OUT	N
HAZARDOUS MATERIALS FACILITY	SPRINT COMMUNICATIONS - LEHIGH ACRES CENTRAL OFFICE	190 LEE BOULEVARD	LEHIGH ACRES		4	23.8964	OUT	N
HAZARDOUS MATERIALS FACILITY	WAL-MART - STORE 2237	2523 LEE BOULEVARD	LEHIGH ACRES		5	26.2137	OUT	N
HAZARDOUS MATERIALS FACILITY	COMCAST OF THE SOUTH - 30574	160 HOMESTEAD ROAD	LEHIGH ACRES	33913	5	30.8469	OUT	N
HAZARDOUS MATERIALS FACILITY	F G U A - LEHIGH ACRES WWTP	550 CONSTRUCTION LANE	LEHIGH ACRES	33936	4	22.2289	OUT	N
HAZARDOUS MATERIALS FACILITY	NEW CINGULAR WIRELESS - TIMBER TRAILS 16263	12260 ROD AND GUN CLUB ROAD	LEHIGH ACRES		5	27.7125	OUT	N
HAZARDOUS MATERIALS FACILITY	HANSON PAVERS - LEHIGH ACRES PLANT	421 LEONARD BOULEVARD NORTH	LEHIGH ACRES	33971	4	22.1196	OUT	N
HAZARDOUS MATERIALS FACILITY	GATOR FREIGHT - LEHIGH ACRES	5500 4 STREET WEST	LEHIGH ACRES	33971	5	24.282	OUT	Y
HAZARDOUS MATERIALS FACILITY	RINKER MATERIALS - FORT MYERS QUARRY	11840 ALICO ROAD	S FORT MYERS		3	18.7766	OUT	Y
HAZARDOUS MATERIALS FACILITY	COMCAST OF THE SOUTH - 28617	10180 BETSY PARKWAY	SAINT JAMES CITY		1	4.20981	100	N
HAZARDOUS MATERIALS FACILITY	LEE COUNTY UTILITIES - PINE ISLAND WWTP	6928 STRINGFELLOW ROAD	SAINT JAMES CITY		2	7.61159	500	Y
HAZARDOUS MATERIALS	ISLAND WATER ASSOCIATION - R O PLANT	3651 SANIBEL CAPTIVA ROAD	SANIBEL	33957	T	4.06826	100	N

FACILITY								
HAZARDOUS MATERIALS FACILITY	LEE COUNTY MOSQUITO CONTROL - BOWMANS BEACH HELISTOP	1700 BOWMANS BEACH ROAD	SANIBEL		T	2.94525	100	Y
HAZARDOUS MATERIALS FACILITY	CITY OF SANIBEL - PUBLIC WORKS	750 DUNLOP ROAD	SANIBEL		1	8.14	100	Y
HAZARDOUS MATERIALS FACILITY	CITY OF SANIBEL - WULFERT WATER RECLAMATION	2222 WULFERT ROAD	SANIBEL		1	5.23253	100	Y
HAZARDOUS MATERIALS FACILITY	EMBARQ- SANIBEL CAUSEWAY REMOTE	1137 PERIWINKLE WAY	SANIBEL		1	4.98784	100	Y
HAZARDOUS MATERIALS FACILITY	EMBARQ - SANIBEL CENTRAL OFFICE	3445 SANIBEL CAPTIVA ROAD	SANIBEL		T	2.59348	100	Y
HAZARDOUS MATERIALS FACILITY	CITY OF SANIBEL - WATER RECLAMATION FACILITY	930 DONAX STREET	SANIBEL	33957	T	3.634	100	N
HAZARDOUS MATERIALS FACILITY	SANIBEL MARINA	634 NORTH YACHTSMAN DRIVE	SANIBEL		T	0	100	N
HAZARDOUS MATERIALS FACILITY	EMBARQ - PINE ISLAND CENTRAL OFFICE	10546 TIPTON DRIVE	PINE ISLAND		T	2.02871	100	Y
HAZARDOUS MATERIALS FACILITY	SOUTH SEAS RESORT	5400 PLANTATION ROAD	CAPTIVA	33924	2	6.63275	100	N
HAZARDOUS MATERIALS FACILITY	TWEEN WATERS INN	15951 CAPTIVA DRIVE	CAPTIVA	33924	2	5.81394	100	Y
HAZARDOUS MATERIALS FACILITY	AQUASOURCE UTILITIES - SOUTH SEA WWTP	SOUTH SEAS PLANTATION	CAPTIVA		2	7.23135	100	N
HELIPORT/HELIPAD	CAPE CORAL HOSPITAL		CAPE CORAL		2	10.7285	OUT	N
HELIPORT/HELIPAD	BOKEELIA HELISTOP		CAPE CORAL		2	8.99213	OUT	Y
HELIPORT/HELIPAD	ST JAMES HELISTOP		CAPE CORAL		T	3.38155	100	Y
HELIPORT/HELIPAD	HENDERSON		BOKEELIA		NA	NA	100	N
HELIPORT/HELIPAD	LEE MEMORIAL HOSPITAL EMERGENCY		FORT MYERS		2	11.3541	OUT	N
HELIPORT/HELIPAD	SOUTHWEST FLORIDA REGIONAL MEDICAL CENTER		FORT MYERS		3	14.2381	OUT	N
HELIPORT/HELIPAD	SOUTHERN MACHINE & STEEL YARD		FORT MYERS		3	17.8338	OUT	N

HELIPORT/HELIPAD	GULF COAST HOSPITAL		FORT MYERS		3	16.1882	100	N
HELIPORT/HELIPAD	WINK TV		FORT MYERS		T	2.96429	100	N
HELIPORT/HELIPAD	PINE RIDGE HELISTOP		FORT MYERS		T	4.14175	100	N
HELIPORT/HELIPAD	JAMES CIPRIANI		SANIBEL		T	3.22441	100	Y
HELIPORT/HELIPAD	BOWMAN'S BEACH HELISTOP		SANIBEL		T	2.74977	100	Y
HELIPORT/HELIPAD	CAPTIVA		SANIBEL		T	1.17913	100	Y
HELIPORT/HELIPAD	PINE ISLAND HELISTOP		PINE ISLAND CENTER		1	2.81272	100	N
LAW ENFORCEMENT	CAPE CORAL POLICE DEPT HEADQUARTERS	815 NICHOLAS PKWY E	CAPE CORAL	33990	2	11.3807	OUT	N
LAW ENFORCEMENT	LEE COUNTY SHERIFF SOUTH DISTRICT	8951 BONITA BEACH RD SE	BONITA SPRINGS	34135	2	11.8569	500	N
LAW ENFORCEMENT	F.B.I. FORT MYERS RESIDENT OFFICE	2000 MAIN ST	FORT MYERS	33901	2	9.5977	500	N
LAW ENFORCEMENT	FORT MYERS POLICE DEPT HEADQUARTERS	2210 PECK ST	FORT MYERS	33901	3	15.7476	OUT	N
LAW ENFORCEMENT	FORT MYERS POLICE DEPT NORTH DISTRICT POLICING CENTER	3281 PALM BEACH BLVD	FORT MYERS	33916	2	8.55881	OUT	N
LAW ENFORCEMENT	FORT MYERS POLICE DEPT WINKLER POLICING CENTER	3707 BROADWAY AVE	FORT MYERS	33901	3	15.749	OUT	N
LAW ENFORCEMENT	FORT MYERS POLICE DEPT EDISON MALL POLICING CENTER	4125 CLEVELAND AVE	FORT MYERS	33901	3	13.0247	OUT	N
LAW ENFORCEMENT	FLORIDA HIGHWAY PATROL TROOP F	4700 TERMINAL DR	FORT MYERS	33907	3	14.2354	OUT	N
LAW ENFORCEMENT	U.S. CUSTOMS AND BORDER PROTECTION PORT OF ENTRY PORT OF FORT MYERS, FL	1600 CHAMBERLIN PKY	FORT MYERS	33913	NA	30.6868	OUT	N
LAW ENFORCEMENT	U.S. DRUG ENFORCEMENT ADMINISTRATION DEA FT. MYERS FIELD OFFICE	12730 NEW BRITTANY BLVD	FORT MYERS	33907	2	7.43044	500	N
LAW ENFORCEMENT	LEE COUNTY SHERIFF AIRPORT DIVISION	16000 CHAMBERLIN PKWY STE 8671	FORT MYERS	33913	NA	30.6867	OUT	N
LAW ENFORCEMENT	LEE COUNTY SHERIFF HEADQUARTERS	14750 SIX MILE CYPRESS PKY	FORT MYERS	33912	2	9.26823	100	N
LAW ENFORCEMENT	LEE COUNTY SHERIFF NORTH DISTRICT	121 PONDELLA RD	FORT MYERS	33903	2	6.44493	100	N
LAW ENFORCEMENT	LEE COUNTY SHERIFF WEST DISTRICT	16780 SAN CARLOS BLVD	FORT MYERS	33908	1	7.45448	100	Y
LAW ENFORCEMENT	LEE COUNTY SHERIFF FT MEYERS BEACH SUBSTTION	950 ESTERO BLVD	FORT MYERS BEACH	33931	T	4.82322	100	Y
LAW ENFORCEMENT	FLORIDA GULF COAST UNIVERSITY CAMPUS POLICE	10501 FGCU BLVD S	FT MYERS	33965	3	20.9726	OUT	N

LAW ENFORCEMENT	FLORIDA DEPT OF ENV PROTECT/BUR OF EMERGENCY RESPONSE FORT MYERS OFFICE	2295 VICTORIA AVE	FT MYERS	33901	3	14.5377	OUT	N
LAW ENFORCEMENT	FLORIDA DEPT OF LAW ENFORCEMENT FT. MYERS REGIONAL OPS CENTER	4700 TERMINAL DRIVE	FT. MEYERS	33907	3	14.2354	OUT	N
LAW ENFORCEMENT	BUREAU OF ALCOHOL, TOBACCO AND FIREARMS FT. MYERS FIELD OFFICE	2000 MAIN ST.	FT. MYERS	33901	2	9.28775	500	N
LAW ENFORCEMENT	U.S. SECRET SERVICE FT. MYERS DISTRICT OFFICE	2000 MAIN ST	FT. MYERS	33901	2	10.249	500	N
LAW ENFORCEMENT	FLORIDA DEPT OF ENV PROTECT/DIV OF LAW ENFRMNT SW PARK PATROL DIST	2295 VICTORIA AVE	FT. MYERS	33901	3	14.7455	OUT	N
LAW ENFORCEMENT	LEE COUNTY SHERIFF EAST DISTRICT	1301 HOMESTEAD RD N	LEHIGH ACRES	33936	5	25.376	OUT	N
LAW ENFORCEMENT	SANIBEL POLICE DEPT HEADQUARTERS	800 DUNLOP RD	SANIBEL	33957	T	4.0425	100	Y
LIBRARY	Olive Branch Studio	1029 SE 18TH PL	CAPE CORAL	33990	2	7.87706	500	N
LIBRARY	Friends of Cape Coral Library		CAPE CORAL	33915	2	9.34082	OUT	N
LIBRARY	Lee County Library System	921 SW 39TH TER	CAPE CORAL	33914	2	5.26189	100	N
LIBRARY	SW Florida Library Network	24311 WALDEN CENTER DR	BONITA SPRINGS	34134	3	15.421	OUT	Y
LIBRARY	Lee County Library System	26876 PINE AVE	BONITA SPRINGS	34135	2	7.2136	100	N
LIBRARY	South Co Regional Library	21100 3 OAKS PKWY	ESTERO	33928	3	13.8426	100	Y
LIBRARY	Books By Mail	21100 3 OAKS PKWY	ESTERO	33928	3	13.8426	100	Y
LIBRARY	United States Court of Appeals	2050 CENTRAL AVE	FORT MYERS	33901	3	13.5385	OUT	N
LIBRARY	Southwest In Jewish Cmnty Lib	5620 WINKLER RD	FORT MYERS	33919	1	4.77475	100	N
LIBRARY	Bryan B Branch	16850 TARPON WAY	FORT MYERS	33917	T	2.92112	100	Y
LIBRARY	Friends of S Fort Myers Lib	6490 S POINTE BLVD	FORT MYERS	33919	1	6.27233	500	N
LIBRARY	Lee County Library	2345 UNION ST	FORT MYERS	33901	3	13.1968	OUT	N
LIBRARY	Branch Investments Gob Inc	3980 FOWLER ST	FORT MYERS	33901	3	15.3133	OUT	N
LIBRARY	Lakes Regional Library	15290 BASS RD	FORT MYERS	33908	1	5.41859	100	Y
LIBRARY	County of Lee	11220 METRO PKWY STE 6	FORT MYERS	33912	3	16.3907	OUT	N
LIBRARY	Lee County Library System	2050 CENTRAL AVE	FORT MYERS	33901	3	13.5385	OUT	N
LIBRARY	County of Lee	13240 N CLVLAND AVE STE 5	FORT MYERS	33903	1	5.66184	100	N
LIBRARY	Rutenberg Branch Library	15290 BASS RD	FORT MYERS	33919	1	5.41859	100	Y
LIBRARY	North Fort Myers Branch Lib	2001 N TAMIAMI TRL	FORT MYERS	33903	3	15.1674	OUT	N
LIBRARY	Dunbar-Jupiter Hammon BR	3095 BLOUNT ST	FORT MYERS	33916	3	14.3872	OUT	N

	Lib							
LIBRARY	Fort Myers Beach Pub Lib Dist	2755 ESTERO BLVD	FORT MYERS BEACH	33931	T	4.74186	100	Y
LIBRARY	Lee County Library Proc Ctr	881 GUNNERY RD N STE 2	LEHIGH ACRES	33971	5	24.5427	OUT	N
LIBRARY	Paul Branch	4218 7TH ST W	LEHIGH ACRES	33971	4	23.5839	OUT	N
LIBRARY	National Assn Ltr Crrers U S A	248 BROOKSIDE ST	LEHIGH ACRES	33936	4	25.1344	OUT	N
LIBRARY	Lehigh Acres Branch Library	881 GUNNERY RD N	LEHIGH ACRES	33971	5	24.5427	OUT	N
LIBRARY	Sanibel Public Library Inc	770 DUNLOP RD	SANIBEL	33957	T	3.957	100	Y
LIBRARY	Lee County Library System	11550 CHAPIN LN	CAPTIVA	33924	2	5.6194	100	N
LOCAL GOVERNMENT FACILITY	LEE COUNTY ADMINISTRATION BUILDING	2115 SECOND ST		33901	2	8.63976	OUT	N
MAJOR INTERSECTION	STATE 78A AND BUS. US41		N. FT. MYERS		2	8.30195	100	N
MAJOR INTERSECTION	STATE 78 AND BUS. US 41 / STATE 739		N. FT. MYERS		2	8.30195	100	N
NATIONAL GUARD	BTRY B, 3RD BN, 265TH ADA	3405 MARION STREET	FORT MYERS	33916	2	7.36221	OUT	N
POINT OF DISTRIBUTION	Club Square	915 SE 47th Terrace	Cape Coral	33904	4	16.0941	OUT	Y
POINT OF DISTRIBUTION	Naples/Fort Myers Dog Track	East Parking Lot, Corner o	Bonita Springs	34135	3	13.2449	OUT	Y
POINT OF DISTRIBUTION	Parking Lot Under Matanzas Bri	Crescent St Under Matanzas	Fort Myers Bea	33931	3	13.7706	OUT	Y
POINT OF DISTRIBUTION	Lehigh Acres Christian Church	50 Alexander Graham Bell B	Lehigh Acres	33936	NA	21.8327	OUT	N
POINT OF DISTRIBUTION	Winn Dixie	9864 Stringfellow Rd	St. James City	33956	4	15.6006	OUT	N
PUBLIC SCHOOL	BUSINESS & INDUSTRY SERVICES	360 SANTA BARBARA BLVDN	CAPE CORAL	33993	4	19.2686	OUT	N
PUBLIC SCHOOL	CALOOSA ELEMENTARY SCHOOL	620 S DEL PRADO BLVD	CAPE CORAL	33990	2	12.8692	OUT	N
PUBLIC SCHOOL	CALOOSA MIDDLE SCHOOL	610 S DEL PRADO BLVD	CAPE CORAL	33990	2	12.8692	OUT	N
PUBLIC SCHOOL	LEE COUNTY HIGH TECH CENTER NORTH	360 SANTA BARBARA BLVDN	CAPE CORAL	33993	4	19.2686	OUT	N
PUBLIC SCHOOL	CAPE CORAL HIGH SCHOOL	2300 SANTA BARBARA BLVD	CAPE CORAL	33991	2	11.941	OUT	N
PUBLIC SCHOOL	PELICAN ELEMENTARY SCHOOL	3525 SW 3RD AVE	CAPE CORAL	33914	2	11.0467	500	N
PUBLIC SCHOOL	CAPE ELEMENTARY SCHOOL	4519 VINCENNES BLVD	CAPE CORAL	33904	2	9.00495	500	N
PUBLIC SCHOOL	CHALLENGER MIDDLE SCHOOL	380 SANTA BARBARA	CAPE CORAL	33993	2	12.8763	OUT	N

		BLVD N						
PUBLIC SCHOOL	GULF MIDDLE SCHOOL	1809 SW 36TH TERRACE	CAPE CORAL	33914	2	8.63715	100	Y
PUBLIC SCHOOL	GULF ELEMENTARY SCHOOL	3400 SW 17TH PLACE	CAPE CORAL	33914	2	9.40741	100	Y
PUBLIC SCHOOL	HECTOR CAFFERATA JR ELEMENTARY SCHOOL	250 SANTA BARBARA BLVD N	CAPE CORAL	33993	2	12.7549	OUT	N
PUBLIC SCHOOL	MARINER HIGH SCHOOL	701 CHIQUITA BLVD N	CAPE CORAL	33993	2	12.5725	OUT	N
PUBLIC SCHOOL	MARINER MIDDLE SCHOOL	425 CHIQUITA BLVD N	CAPE CORAL	33993	3	17.5441	OUT	Y
PUBLIC SCHOOL	SKYLINE ELEMENTARY SCHOOL	620 SW 19TH ST	CAPE CORAL	33991	2	12.1064	OUT	N
PUBLIC SCHOOL	TRAFALGAR MIDDLE SCHOOL	2120 TRAFALGAR PKWY	CAPE CORAL	33991	2	8.27025	100	N
PUBLIC SCHOOL	TRAFALGAR ELEMENTARY SCHOOL	1850 SW 20TH AVE	CAPE CORAL	33991	3	17.5441	OUT	Y
PUBLIC SCHOOL	DIPLOMAT ELEMENTARY SCHOOL	1115 NE 16TH TERRACE	CAPE CORAL	33909	3	15.7424	OUT	N
PUBLIC SCHOOL	DIPLOMAT MIDDLE SCHOOL	1039 NE 16TH TERRACE	CAPE CORAL	33909	3	16.2428	OUT	N
PUBLIC SCHOOL	IDA S. BAKER HIGH SCHOOL	3500 AGUALINDA BLVD	CAPE CORAL	33914	1	5.9102	100	Y
PUBLIC SCHOOL	OASIS ELEMENTARY	3415 OASIS BLVD	CAPE CORAL	33914	2	6.00757	100	Y
PUBLIC SCHOOL	CHRISTA MCAULLIFFE ELEMENTARY	2817 SW 3RD LANE	CAPE CORAL	33991	2	6.6948	100	N
PUBLIC SCHOOL	OASIS MIDDLE	3507 OASIS BLVD	CAPE CORAL	33914	2	6.5562	100	Y
PUBLIC SCHOOL	ALVA MIDDLE SCHOOL	21219 N RIVER ROAD	ALVA	33920	5	16.783	OUT	N
PUBLIC SCHOOL	ALVA ELEMENTARY SCHOOL	17500 CHURCH AVE	ALVA	33920	4	15.8808	OUT	N
PUBLIC SCHOOL	BONITA SPRINGS MIDDLE SCHOOL	10141 W TERRY ST	BONITA SPRINGS	34135	2	9.48855	100	N
PUBLIC SCHOOL	BASIC SCHOOL-SOUTH	10141 W TERRY ST	BONITA SPRINGS	34135	2	6.77052	100	N
PUBLIC SCHOOL	BONITA SPRINGS ELEMENTARY SCHOOL	10701 DEAN ST	BONITA SPRINGS	34135	2	11.988	500	Y
PUBLIC SCHOOL	SPRING CREEK ELEMENTARY SCHOOL	25571 ELEMENTARY WAY	BONITA SPRINGS	34135	2	12.7415	500	Y
PUBLIC SCHOOL	BONITA SPRINGS CHARTER SCHOOL	25380 BERNWOOD DR	BONITA SPRINGS	34135	2	10.2493	100	N
PUBLIC SCHOOL	PINE ISLAND ELEMENTARY SCHOOL	5360 RIDGEWOOD DR	BOOKELIA	33922	1	7.62005	100	Y
PUBLIC SCHOOL	PINEWOODS ELEMENTARY SCHOOL	11900 STONEYBROOK GOLF DR	ESTERO	33928	4	20.2979	OUT	Y
PUBLIC SCHOOL	ESTERO HIGH SCHOOL	21900 RIVER RANCH RD	ESTERO	33928	3	18.0179	100	Y
PUBLIC SCHOOL	FL. MIGRANT LEADERSHIP INSTI.	12101 FGCU-PARKWAY E N LAKE VILLAGE	FORT MYERS	33965	T	1.32994	100	N
PUBLIC SCHOOL	FRANKLIN PARK MAGNET SCHOOL	2323 FORD ST	FORT MYERS	33916	3	17.1348	OUT	N
PUBLIC SCHOOL	LEE MIDDLE SCHOOL	1333 MARSH AVE	FORT MYERS	33905	3	17.1883	OUT	N
PUBLIC SCHOOL	ORANGE RIVER ELEMENTARY SCHOOL	4501 UNDERWOOD DR	FORT MYERS	33905	3	16.6695	OUT	N

PUBLIC SCHOOL	ORANGEWOOD ELEMENTARY SCHOOL	4001 DELEON ST	FORT MYERS	33901	3	14.4001	OUT	N
PUBLIC SCHOOL	LEXINGTON MIDDLE SCHOOL	16351 SUMMERLIN ROAD	FORT MYERS	33908	1	6.13584	100	N
PUBLIC SCHOOL	TICE ELEMENTARY SCHOOL	4524 TICE ST	FORT MYERS	33905	3	15.675	OUT	N
PUBLIC SCHOOL	VILLAS ELEMENTARY SCHOOL	8385 BEACON BLVD	FORT MYERS	33907	2	11.7947	OUT	N
PUBLIC SCHOOL	MICHIGAN INTERNATIONAL ACADEMY	4312 MICHIGAN AVE	FORT MYERS	33905	4	19.9131	OUT	N
PUBLIC SCHOOL	HEIGHTS ELEMENTARY SCHOOL	15200 ALEXANDRIA COURT	FORT MYERS	33908	T	4.89342	100	Y
PUBLIC SCHOOL	SOUTH FORT MYERS HIGH SCHOOL	14020 PLANTATION ROAD	FORT MYERS	33912	3	11.29	100	N
PUBLIC SCHOOL	CYPRESS LAKE HIGH SCHOOL	6750 PANTHER LANE	FORT MYERS	33919	1	7.61066	100	N
PUBLIC SCHOOL	CYPRESS LAKE CENTER FOR THE ARTS	6740 PANTHER LANE	FORT MYERS	33919	1	6.33622	100	N
PUBLIC SCHOOL	LEE COUNTY HIGH TECHNICAL CENTER CENTRAL	3800 MICHIGAN AVE	FORT MYERS	33916	3	17.4393	OUT	N
PUBLIC SCHOOL	ADULT EDUCATION	2266 SECOND ST	FORT MYERS	33901	2	10.7873	OUT	N
PUBLIC SCHOOL	TRADE EXTENSION	3800 MICHIGAN AVE	FORT MYERS	33916	3	17.7402	OUT	N
PUBLIC SCHOOL	NEW DIRECTIONS CENTER/ACADEMY HIGH SCHOOL	3650 MICHIGAN AVE SUITE 1	FORT MYERS	33916	3	16.9647	OUT	N
PUBLIC SCHOOL	LEE COUNTY ALC CENTRAL-HIGH	3650 MICHIGAN AVE SUITE 3	FORT MYERS	33916	3	16.9647	OUT	N
PUBLIC SCHOOL	LEE COUNTY ALC CENTRAL MIDDLE	3650-4 MICHIGAN AVE	FORT MYERS	33916	3	16.8209	OUT	N
PUBLIC SCHOOL	TANGLEWOOD RIVERSIDE SCHOOL	1620 MANCHESTER BLVD	FORT MYERS	33919	2	10.82	OUT	N
PUBLIC SCHOOL	RIVERDALE HIGH SCHOOL	2600 BUCKINGHAM RD	FORT MYERS	33905	2	12.4234	OUT	N
PUBLIC SCHOOL	ROYAL PALM EXCEPTIONAL SCHOOL CENTER	3050 INDIAN ST	FORT MYERS	33916	3	18.8631	OUT	N
PUBLIC SCHOOL	SOUTHWEST FLORIDA JUVENILE DET CENTER	2525 ORTIZ AVE	FORT MYERS	33905	3	16.8161	OUT	N
PUBLIC SCHOOL	PRICE HALFWAY HOUSE	2515 ORTIZ AVE	FORT MYERS	33905	3	16.7802	OUT	N
PUBLIC SCHOOL	ALLEN PARK ELEMENTARY SCHOOL	3345 CANELO DR	FORT MYERS	33901	3	13.9781	OUT	N
PUBLIC SCHOOL	CYPRESS LAKE MIDDLE SCHOOL	8901 CYPRESS LAKE DR	FORT MYERS	33919	2	7.40565	500	N
PUBLIC SCHOOL	DUNBAR COMMUNITY SCHOOL	1857 HIGH ST	FORT MYERS	33916	3	15.3314	OUT	N
PUBLIC SCHOOL	LEE ADOLESCENT MOTHER'S PROG.	3650 MICHIGAN AVE SUITE 2	FORT MYERS	33916	3	16.9647	OUT	N
PUBLIC SCHOOL	PAUL LAURENCE DUNBAR MIDDLE SCHOOL	4750 WINKLER AVE EXT	FORT MYERS	33912	3	17.9617	OUT	N
PUBLIC SCHOOL	RAY V POTTORF ELEMENTARY SCHOOL	4600 CHALLENGER BLVD	FORT MYERS	33912	3	17.3217	OUT	N

PUBLIC SCHOOL	EDGEWOOD ACADEMY	3464 EDGEWOOD AVE	FORT MYERS	33916	2	11.5786	OUT	N
PUBLIC SCHOOL	EDISON PARK CREATIVE AND EXPRESSIVE ARTS SCHOOL	2401 EUCLID AVE	FORT MYERS	33901	3	16.7656	OUT	N
PUBLIC SCHOOL	FORT MYERS MIDDLE ACADEMY	3050 CENTRAL AVE	FORT MYERS	33901	3	15.8322	OUT	N
PUBLIC SCHOOL	FORT MYERS HIGH SCHOOL	2635 CORTEZ BLVD	FORT MYERS	33901	3	16.1627	OUT	N
PUBLIC SCHOOL	FORT MYERS HIGH EDISON CENTER	2645 CORTEZ BLVD	FORT MYERS	33901	2	11.2067	OUT	N
PUBLIC SCHOOL	LEE COUNTY JAIL	2266 SECOND ST	FORT MYERS	33901	2	11.1303	OUT	N
PUBLIC SCHOOL	BUCKINGHAM EXCEP. STUDENT CENTER	3291 BUCKINGHAM RD	FORT MYERS	33905	3	16.1218	OUT	N
PUBLIC SCHOOL	THREE OAKS ELEMENTARY SCHOOL	19600 CYPRESS VIEW DR	FORT MYERS	33912	3	18.9313	OUT	N
PUBLIC SCHOOL	MANATEE ELEMENTARY SCHOOL	5321 TICE ST	FORT MYERS	33905	3	16.3984	OUT	N
PUBLIC SCHOOL	COLONIAL ELEMENTARY SCHOOL	3800 SCHOOLHOUSE ROAD E	FORT MYERS	33916	3	18.7647	100	N
PUBLIC SCHOOL	GATEWAY ELEMENTARY SCHOOL	13280 GRIFFIN DR	FORT MYERS	33913	5	26.8915	OUT	Y
PUBLIC SCHOOL	THREE OAKS MIDDLE SCHOOL	18500 THREE OAKS PKWY	FORT MYERS	33967	3	17.5145	OUT	N
PUBLIC SCHOOL	DUNBAR HIGH SCHOOL	3800 E EDISON AVE	FORT MYERS	33916	3	17.2576	OUT	N
PUBLIC SCHOOL	THE ISLAND SCHOOL	2055 CENTRAL AVENUE	FORT MYERS	33901	2	8.89569	100	N
PUBLIC SCHOOL	GATEWAY CHARTER SCHOOL	2055 CENTRAL AVENUE	FORT MYERS	33901	5	26.1444	OUT	N
PUBLIC SCHOOL	CAPE CORAL CHARTER SCHOOL	6851 LANCER AVENUE	FORT MYERS	33912	3	13.8328	OUT	Y
PUBLIC SCHOOL	GATEWAY CHARTER HIGH SCHOOL	2055 CENTRAL AVENUE	FORT MYERS	33901	4	26.3299	OUT	Y
PUBLIC SCHOOL	LEE CHARTER ACADEMY	3637 DR. MARTIN LUTHER KING, JR. BLVD	FORT MYERS	33916	3	16.5465	OUT	N
PUBLIC SCHOOL	SIX MILE CHARTER ACADEMY	2055 CENTRAL AVE	FORT MYERS	33901	3	16.8259	OUT	N
PUBLIC SCHOOL	LIFE INSTITUTE FOR EDUCATION ACADEMY	940-D TARPON STREET	FORT MYERS	33916	2	7.7638	OUT	N
PUBLIC SCHOOL	LEE COUNTY SUPERINTENDENT'S OFFICE	2055 CENTRAL AVE	FORT MYERS	33901	3	15.9953	OUT	N
PUBLIC SCHOOL	MIGRANT EDUCATION	2266 SECOND ST	FORT MYERS	33901	2	10.7873	OUT	N
PUBLIC SCHOOL	EARLY CHILDHOOD LEARNING SERVICES	4312 MICHIGAN AVENUE	FORT MYERS	33905	3	18.9081	OUT	N
PUBLIC SCHOOL	CO-WIDE EXCEPTIONAL CHILD PROGRAMS	2523 MARKET ST	FORT MYERS	33901	3	15.5918	OUT	N
PUBLIC SCHOOL	MIGRANT NON-ENROLLED STUDENTS	2055 CENTRAL AVE	FORT MYERS	33901	3	15.9953	OUT	N
PUBLIC SCHOOL	FORT MYERS BEACH ELEMENTARY SCHOOL	2751 OAK ST	FORT MYERS BEACH	33931	T	3.98085	100	Y

PUBLIC SCHOOL	SOUTHWEST FLORIDA MARINE INSTITUTE	1190 MAIN ST	FORT MYERS BEACH	33931	T	3.0513	100	Y
PUBLIC SCHOOL	SAN CARLOS PARK ELEMENTARY SCHOOL	17282 LEE RD	FT MYERS	33912	3	16.2443	OUT	Y
PUBLIC SCHOOL	PACE SCHOOL FOR GIRLS	3760 SCHOOLHOUSE RD W	FT MYERS	33916	3	16.0769	100	N
PUBLIC SCHOOL	RICHARD MILBURN ACADEMY	2055 CENTRAL AVENUE	FT MYERS	33901	3	15.5528	OUT	N
PUBLIC SCHOOL	SW FL ADDICTION SERVICES- THE VINCE SMITH CENTER	2450 PRINCE ST	FT. MYERS	33916	3	18.6	OUT	N
PUBLIC SCHOOL	RAYMA C PAGE ELEMENTARY SCHOOL	17000 S TAMIAMI TRAIL	FT. MYERS	33908	2	10.3233	100	N
PUBLIC SCHOOL	J. COLIN ENGLISH ELEMENTARY SCHOOL	120 PINE ISLAND RD	NORTH FORT MYERS	33903	3	14.1926	OUT	N
PUBLIC SCHOOL	NORTH FORT MYERS HIGH SCHOOL	5000 ORANGE GROVE BLVD	NORTH FORT MYERS	33903	2	10.7411	OUT	N
PUBLIC SCHOOL	TROPIC ISLES ELEMENTARY SCHOOL	5145 ORANGE GROVE BLVD	NORTH FORT MYERS	33903	2	11.2263	OUT	N
PUBLIC SCHOOL	N. FORT MYERS ACADEMY FOR THE ARTS	1856 ARTS WAY	NORTH FORT MYERS	33917	3	17.5286	OUT	Y
PUBLIC SCHOOL	BASIC SCHOOL WEST	1858 ARTS WAY	NORTH FORT MYERS	33917	3	13.8328	OUT	Y
PUBLIC SCHOOL	WEST ZONE ALC	1858 ARTS WAY	NORTH FORT MYERS	33917	3	15.0579	OUT	Y
PUBLIC SCHOOL	DR CARRIE ROBINSON LITTLETON ELEM	700 HUTTO RD	NORTH FORT MYERS	33903	3	15.7496	OUT	Y
PUBLIC SCHOOL	HANCOCK CREEK ELEMENTARY SCHOOL	1601 SKYLINE DR	NORTH FORT MYERS	33903	2	8.29279	100	N
PUBLIC SCHOOL	BAYSHORE ELEMENTARY SCHOOL	17050 WILLIAMS RD	NORTH FT MYERS	33917	2	11.8923	100	N
PUBLIC SCHOOL	LEHIGH SENIOR HIGH SCHOOL	901 GUNNERY RD N	LEHIGH ACRES	33971	5	25.272	OUT	N
PUBLIC SCHOOL	VARSTIY LAKES MIDDLE SCHOOL	801 GUNNERY RD	LEHIGH ACRES	33971	5	27.7687	OUT	N
PUBLIC SCHOOL	LEHIGH ELEMENTARY SCHOOL	200 SCHOOL SIDE COURT	LEHIGH ACRES	33936	4	23.3136	OUT	N
PUBLIC SCHOOL	MIRROR LAKES ELEMENTARY SCHOOL	525 CHARWOOD AVE S	LEHIGH ACRES	33936	5	32.9642	OUT	N
PUBLIC SCHOOL	BASIC SCHOOL -EAST	104 ARTHUR ST	LEHIGH ACRES	33936	4	26.5412	OUT	N
PUBLIC SCHOOL	HARNS MARSH ELEMENTARY SCHOOL	1800 UNICE AVE N	LEHIGH ACRES	33971	4	21.7556	OUT	N
PUBLIC SCHOOL	LEHIGH ACRES MIDDLE SCHOOL	104 ARTHUR AVE	LEHIGH ACRES	33936	5	27.9613	OUT	N
PUBLIC SCHOOL	SUNSHINE ELEMENTARY	601 SARA AVE N	LEHIGH	33971	5	26.4582	OUT	N

	SCHOOL		ACRES					
PUBLIC SCHOOL	EAST LEE COUNTY HIGH SCHOOL	1200 HOMESTEAD RD	LEHIGH ACRES	33936	4	25.5124	OUT	N
PUBLIC SCHOOL	VETERANS PARK ACADEMY FOR THE ARTS	49 HOMESTEAD ROAD S	LEHIGH ACRES	33936	5	26.102	OUT	N
PUBLIC SCHOOL	THE SANIBEL SCHOOL	3840 SANIBEL CAPTIVA RD	SANIBEL	33957	T	4.39764	100	N
PUBLIC WATER SUPPLY	CAPE CORAL, CITY OF	POST OFFICE BOX 150027	CAPE CORAL	33915	2	9.23198	OUT	N
PUBLIC WATER SUPPLY	CAPE CORAL ASSEMBLY OF GOD/SKYLINE CHRIS	717 SKYLINE BLVD.	CAPE CORAL	33991	2	10.7196	OUT	N
PUBLIC WATER SUPPLY	LIVING FAITH CHURCH	939 SW 7TH COURT	CAPE CORAL	33991	2	11.054	OUT	N
PUBLIC WATER SUPPLY	NEW TESTAMENT BAPTIST CHURCH	2805 NE PINE ISLAND ROAD	CAPE CORAL	33909	2	9.85876	OUT	N
PUBLIC WATER SUPPLY	CIRCLE K STORE #7-8805	1829 SKYLINE BLVD.	CAPE CORAL	33991	2	9.14404	OUT	N
PUBLIC WATER SUPPLY	CAPE CORAL NW SOFTBALL FIELDS	1030 NW 16TH PLACE	CAPE CORAL	33915	2	8.74254	OUT	N
PUBLIC WATER SUPPLY	CAPE CORAL BMX PARK	1410 S.W. 6TH PLACE	CAPE CORAL	33991	2	11.0341	OUT	N
PUBLIC WATER SUPPLY	CORAL OAKS GOLF COURSE	1810 NW 28TH AVENUE	CAPE CORAL	33993	2	6.96055	500	N
PUBLIC WATER SUPPLY	MESSIAH LUTHERAN CHURCH	2691 NE PINE ISLAND ROAD	CAPE CORAL	33909	2	10.0741	OUT	N
PUBLIC WATER SUPPLY	KINGS WAY CHRISTIAN CENTER	2016 KISMET PARKWAY	CAPE CORAL	33909	3	15.5816	OUT	N
PUBLIC WATER SUPPLY	ECO PARK	2100 SE 24TH STREET	CAPE CORAL	33915	1	6.09997	100	Y
PUBLIC WATER SUPPLY	BURNT STORE CENTRE	714 BURNT STORE CENTRE NORTH	CAPE CORAL	33993	2	5.40384	100	N
PUBLIC WATER SUPPLY	CAPE CORAL, CITY OF	POST OFFICE BOX 150027	CAPE CORAL	33915	1	6.01178	100	N
PUBLIC WATER SUPPLY	CAPE CORAL, CITY OF	POST OFFICE BOX 150027	CAPE CORAL	33915	3	14.0742	OUT	Y
PUBLIC WATER SUPPLY	YODER BROTHERS-ALVA FARM	2201 OWANITA ROAD	ALVA	33920	3	12.3687	OUT	N
PUBLIC WATER SUPPLY	FIRST BAPTIST CHURCH OF ALVA	P.O. BOX 577	ALVA	33920	4	12.7417	OUT	N
PUBLIC WATER SUPPLY	HANDY FOOD STORE #86 - ALVA	21320 PALM BEACH BLVD.	ALVA	33920	3	8.44741	OUT	N
PUBLIC WATER SUPPLY	YODER BROTHERS LIVE OAK FARM	22341 PALM BEACH BLVD.	ALVA	33920	3	11.4448	OUT	N
PUBLIC WATER	ALVA COUNTRY DINER	21200 STATE ROAD 80	ALVA	33920	3	11.9301	OUT	N

SUPPLY									
PUBLIC WATER SUPPLY	TOM'S FAMILY RESTAURANT INC.	19581 PALM BEACH BLVD.	ALVA	33920	2	10.6972	OUT	Y	
PUBLIC WATER SUPPLY	STAR QUICK MART	21450 PALM BEACH BLVD.	ALVA	33920	3	9.64722	500	N	
PUBLIC WATER SUPPLY	CALOOSAHATCHEE REGIONAL PARK	18500 NORTH RIVER ROAD	ALVA	33920	2	7.84902	500	Y	
PUBLIC WATER SUPPLY	ALVA MIDDLE & ELEMENT. SCHOOL	21219 NORTH RIVER RD.	ALVA	33920	5	17.22	OUT	N	
PUBLIC WATER SUPPLY	ALVA MIDDLE & ELEMENT. SCHOOL	21219 NORTH RIVER RD.	ALVA	33920	4	15.7822	OUT	N	
PUBLIC WATER SUPPLY	ORTONA LOCKS CAMPGROUND-NORTH	1661 S. FRANKLIN LOCK RD.	ALVA	33920	NA	NA	100 YEAR FLOOD PLAIN	Y	
PUBLIC WATER SUPPLY	OAK PARK MOBILE HOME VILLAGE	P.O. BOX 38, EAST PEARL ST.	ALVA	33920	3	13.2428	OUT	N	
PUBLIC WATER SUPPLY	CHARLESTON PARK	TUCKAHOE ROAD	ALVA	33903	NA	18.9219	OUT	Y	
PUBLIC WATER SUPPLY	USEPPA ISLAND CLUB	POST OFFICE BOX 640	BOKEELIA	33922	T	3.43867	100	Y	
PUBLIC WATER SUPPLY	USEPPA ISLAND CLUB	POST OFFICE BOX 640	BOKEELIA	33922	4	13.8958	500	Y	
PUBLIC WATER SUPPLY	REDLANDS CHRISTIAN MIGRANT ASSN	13190 GROWERS RD. P.O.BOX 2524	BONITA SPRINGS	34135	3	14.0932	OUT	Y	
PUBLIC WATER SUPPLY	OAKLAND PROPERTIES/YELLOW HOUSE CAMP	14991 E. BONITA BEACH ROAD	BONITA SPRINGS	33959	3	14.2398	OUT	Y	
PUBLIC WATER SUPPLY	PELICAN LANDING BCH. PARK	HICKORY ISLAND(BOAT ACCESS ONLY)	BONITA SPRINGS	34134	T	3.72923	100	N	
PUBLIC WATER SUPPLY	BONITA SPRINGS UTILITIES	11860 E. TERRY STREET	BONITA SPRINGS	34135	2	14.061	OUT	N	
PUBLIC WATER SUPPLY	BONITA SPRINGS UTILITIES	11860 E. TERRY STREET	BONITA SPRINGS	34135	3	15.0873	OUT	N	
PUBLIC WATER SUPPLY	CITRUS PARK RV RESORT	25501 TROST BLVD.	BONITA SPRINGS	33923	2	13.1428	OUT	N	
PUBLIC WATER SUPPLY	FLORIDA FARM DEVELOPMENT-FARMWORKER HOUS	22030 BIG LOU ROAD	BONITA SPRINGS	34135	4	18.4625	OUT	N	
PUBLIC WATER SUPPLY	GLADE HAVEN PARK	P.O.BOX 2608	BONITA SPRINGS	33959	2	12.7077	OUT	Y	
PUBLIC WATER SUPPLY	SALDIVAR/ MANNA CHRISTIAN	P.O.BOX 2248	BONITA SPRINGS	33959	2	13.8957	OUT	Y	
PUBLIC WATER	BONITA BAY EAST	3451 BONITA BAY BLVD	BONITA	33923	3	15.0324	OUT	N	

SUPPLY	MAINTENANCE	SUITE 202	SPRINGS						
PUBLIC WATER SUPPLY	BONITA BAY EAST SABAL REST #2	3451 BONITA BAY BLVD, STE 2	BONITA SPRINGS	34134	3	15.4525	OUT	N	
PUBLIC WATER SUPPLY	BONITA BAY EAST SABAL REST #1	3451 BONITA BAY BLVD, STE 202	BONITA SPRINGS	34134	3	16.363	OUT	N	
PUBLIC WATER SUPPLY	BONITA BAY EAST GOLF CLUB	3451 BONITA BAY BLVD SUITE 202	BONITA SPRINGS	33923	3	15.2339	OUT	N	
PUBLIC WATER SUPPLY	BP SHOP	20260 SOUTH TAMIAMI TRAIL	ESTERO	33928	3	16.8375	OUT	Y	
PUBLIC WATER SUPPLY	COMMUNITY OF LIFE MINISTRIES	20810 HIGHLANDS AV	ESTERO	33928	2	11.5195	100	Y	
PUBLIC WATER SUPPLY	OLD CORKSCREW GOLF CLUB	17310 CORKSCREW ROAD	ESTERO	33928	5	21.27	OUT	N	
PUBLIC WATER SUPPLY	KINGDOM HALL OF JEHOVAH'S WIT.	5421 TICE STREET	FORT MYERS	33905	3	17.7835	OUT	N	
PUBLIC WATER SUPPLY	GULF DISPOSAL	11990 STATE RD. 82 EAST	FORT MYERS	33913	NA	27.9673	OUT	Y	
PUBLIC WATER SUPPLY	FORT MYERS WATER DEPARTMENT	PO BOX 2217	FORT MYERS	33902	3	19.187	OUT	N	
PUBLIC WATER SUPPLY	LEE COUNTY UTILITIES	P.O. BOX 398	FORT MYERS	33902	4	25.3536	OUT	N	
PUBLIC WATER SUPPLY	LEE COUNTY UTILITIES	P.O. BOX 398	FORT MYERS	33902	5	26.7718	OUT	N	
PUBLIC WATER SUPPLY	LEHIGH ACRES CHURCH OF CHRIST	P.O. BOX 1601, LEHIGH ACRES, 33970	FORT MYERS	33905	4	21.4886	OUT	Y	
PUBLIC WATER SUPPLY	BECKS FOOD STORE	4821 BUCKINGHAM ROAD	FORT MYERS	33905	2	10.7657	100	N	
PUBLIC WATER SUPPLY	JAMERSON PACKING HOUSE	12500 GREEN MEADOWS ROAD	FORT MYERS	33913	5	27.769	OUT	N	
PUBLIC WATER SUPPLY	LEE COUNTY GUN RANGE	6570 FELIX ROMANO DR.	FORT MYERS	33905	4	23.1455	OUT	Y	
PUBLIC WATER SUPPLY	LEE COUNTY UTILITIES	P.O. BOX 398	FORT MYERS	33902	2	7.06177	500	N	
PUBLIC WATER SUPPLY	LEE COUNTY UTILITIES	P.O. BOX 398	FORT MYERS	33902	3	13.9527	OUT	Y	
PUBLIC WATER SUPPLY	RIVERLAWN TERRACE	2012 S. OLGA DRIVE S.E.	FORT MYERS	33905	1	3.6773	100	N	
PUBLIC WATER SUPPLY	LAKE FAIRWAYS MOBILE HOME PARK	P.O. BOX 2547	FORT MYERS	33902	3	16.7142	OUT	Y	
PUBLIC WATER SUPPLY	LEE COUNTY UTILITIES		FORT MYERS	0	1	4.8848	100	N	
PUBLIC WATER SUPPLY	JUDAH CHRISTIAN CENTER	10960 ORANGE RIVER BLVD.	FT. MYERS	33905	3	15.9457	OUT	N	
PUBLIC WATER	TROYER BROTHERS POTATO	14700 TROYER	FT.MYERS	33143	5	28.9944	OUT	N	

SUPPLY	FARM	BROTHERS RD.						
PUBLIC WATER SUPPLY	BAYSHORE UTILITY COMPANY	2259 CLUBHOUSE RD.,	N. FORT MYERS	33917	T	3.77262	100	Y
PUBLIC WATER SUPPLY	CALOOSA GIRL SCOUT CAMP	19931 SR 31	NORTH FORT MYERS	33917	4	22.8748	100	Y
PUBLIC WATER SUPPLY	STATE ROAD 31 SHELL STATION	18981 OLD BAYSHORE ROAD	NORTH FORT MYERS	33917	3	17.1133	OUT	N
PUBLIC WATER SUPPLY	TEMPLE BAPTIST CHURCH & SCHOOL	18841 STATE ROAD 31	NORTH FORT MYERS	33917	3	12.4446	OUT	N
PUBLIC WATER SUPPLY	SUNSEEKER'S ADULT R.V. PARK	19701 N. TAMIAMI TRAIL	NORTH FORT MYERS	33903	3	19.3428	OUT	Y
PUBLIC WATER SUPPLY	HOLIDAY ACRES	8086 HECK DRIVE, ROUTE 6	NORTH FORT MYERS	33917	3	15.1836	OUT	Y
PUBLIC WATER SUPPLY	WONDERLAND MOTEL	2000 NORTH TAMIAMI TRAIL	NORTH FORT MYERS	33917	2	12.3813	OUT	N
PUBLIC WATER SUPPLY	FOUNTAINVIEW R.V. PARK	18961 N.TAMIAMI TRAIL	NORTH FORT MYERS	33903	3	18.5466	OUT	Y
PUBLIC WATER SUPPLY	RAINTREE RV RESORT	19250 NORTH TAMIAMI TRAIL	NORTH FORT MYERS	33903	3	18.6224	100	N
PUBLIC WATER SUPPLY	USA CONVENIENCE INC	19451 SR 31	NORTH FT. MYERS	33917	4	20.8748	OUT	N
PUBLIC WATER SUPPLY	BAYSHORE KINGDOM HALL OF JEHOV	17361 SLATER ROAD	NORTH FT. MYERS	33917	3	15.056	OUT	Y
PUBLIC WATER SUPPLY	GUNNERY ROAD BAPTIST CHURCH	1880 GUNNERY ROAD N	LEHIGH ACRES	33971	4	23.4402	OUT	N
PUBLIC WATER SUPPLY	FLORIDA GOVERNMENT U.A., LEHIGH PLANT	1320 HOMESTEAD RD.	LEHIGH ACRES	33936	4	23.3048	OUT	N
PUBLIC WATER SUPPLY	FLORIDA GOVERNMENT U.A., LEHIGH PLANT	1320 HOMESTEAD RD.	LEHIGH ACRES	33936	5	25.6053	OUT	N
PUBLIC WATER SUPPLY	LEE COUNTY MOSQUITO CONTROL	15191 HOMESTEAD RD	LEHIGH ACRES	33971	4	21.8389	OUT	Y
PUBLIC WATER SUPPLY	LEE COUNTY MOSQUITO CONTROL	15191 HOMESTEAD RD	LEHIGH ACRES	33971	5	24.2443	OUT	Y
PUBLIC WATER SUPPLY	ISLAND WATER ASSOCIATION	3651 SAN-CAP RD.	SANIBEL	33957	1	5.27187	100	Y
PUBLIC WATER SUPPLY	ISLAND WATER ASSOCIATION	3651 SAN-CAP RD.	SANIBEL	33957	2	6.59416	100	Y
PUBLIC WATER SUPPLY	ISLAND WATER ASSOCIATION	3651 SAN-CAP RD.	SANIBEL	33957	T	2.84225	100	Y
PUBLIC WATER SUPPLY	GREATER PINE ISLAND WATER ASSN	9550 STRINGFELLOW ROAD	PINE ISLAND	33956	2	5.95456	100	N
PUBLIC WATER SUPPLY	GREATER PINE ISLAND WATER ASSN	9550 STRINGFELLOW ROAD	PINE ISLAND	33956	1	4.86096	100	N
PUBLIC WATER	BARNACLE PHIL'S INC.	4401 POINT HOUSE	NORTH	33922	T	2.16118	100	Y

SUPPLY		TRAIL	CAPTIVA ISLAND					
PUBLIC WATER SUPPLY	NORTH CAPTIVA ISLAND CLUB	P.O. BOX 1000	PINELAND	33945	2	7.27796	100	Y
PUBLIC WATER SUPPLY	MANGO ISLAND CAFE	533 RUM ROAD, N. CAPITIVA ISLAND	PINELAND	33945	T	4.49868	100	Y
PUBLIC WATER SUPPLY	CABBAGE KEY HIDE-A-WAY	PO BOX 200	PINELAND	33945	3	12.0144	500	N
PUBLIC WATER SUPPLY	NORTH CAPTIVA ISLAND CLUB BATH HOUSE WTP	P.O. BOX 1000	PINELAND	33945	2	7.27796	100	Y
RADIO COMMUNICATIONS TOWER	WXKB		CAPE CORAL		5	23.9695	OUT	N
RADIO COMMUNICATIONS TOWER	W268AH		BONITA SPRINGS		3	11.6149	500	N
RADIO COMMUNICATIONS TOWER	W277BG		BONITA SPRINGS		3	14.2911	100	Y
RADIO COMMUNICATIONS TOWER	WRXK-FM		BONITA SPRINGS		5	23.9695	OUT	N
RADIO COMMUNICATIONS TOWER	WRQC		ESTERO		3	15.6181	OUT	Y
RADIO COMMUNICATIONS TOWER	WAYJ		FORT MYERS		5	26.9128	OUT	N
RADIO COMMUNICATIONS TOWER	WAYJ		FORT MYERS		3	15.6181	OUT	Y
RADIO COMMUNICATIONS TOWER	WJYO		FORT MYERS		2	9.67848	100	N
RADIO COMMUNICATIONS TOWER	WINK-FM		FORT MYERS		5	30.0157	U	N
RADIO COMMUNICATIONS TOWER	WOLZ		FORT MYERS		2	10.3087	OUT	N
RADIO COMMUNICATIONS TOWER	W251AL		FORT MYERS		3	15.6319	OUT	N
RADIO	WWGR		FORT MYERS		5	27.0474	OUT	N

COMMUNICATIONS TOWER								
RADIO COMMUNICATIONS TOWER	WJPT		FORT MYERS		T	3.36101	100	N
RADIO COMMUNICATIONS TOWER	WINK		FORT MYERS		3	17.0945	OUT	N
RADIO COMMUNICATIONS TOWER	WMYR		FORT MYERS		3	15.9721	OUT	N
RADIO COMMUNICATIONS TOWER	WCRM		FORT MYERS		3	16.6211	OUT	N
RADIO COMMUNICATIONS TOWER	W294AN		FORT MYERS BEACH		T	3.36101	100	N
RADIO COMMUNICATIONS TOWER	WJBX		FORT MYERS BEACH		T	5.08574	100	N
RADIO COMMUNICATIONS TOWER	WGCU-FM		FT. MYERS		4	28.272	OUT	N
RADIO COMMUNICATIONS TOWER	WXK83 162.475		FT. MYERS		4	20.54	OUT	N
RADIO COMMUNICATIONS TOWER	WWCN		NORTH FORT MYERS		4	25.5677	U	N
RADIO COMMUNICATIONS TOWER	WWCL		LEHIGH ACRES		NA	NA	100	N
RADIO COMMUNICATIONS TOWER	W243AR		LEHIGH ACRES		4	24.2069	OUT	N
RADIO COMMUNICATIONS TOWER	WZJZ		LEHIGH ACRES		3	15.6181	OUT	Y
RADIO COMMUNICATIONS TOWER	WUSV		SAN CARLOS PARK		2	9.67848	100	N
RADIO COMMUNICATIONS TOWER	WJGO		TICE		T	3.36101	100	N

RADIO COMMUNICATIONS TOWER	WPTK		PINE ISLAND CENTER		2	6.34153	100	N
RADIO COMMUNICATIONS TOWER	WTLQ-FM		PUNTA RASSA		T	3.36101	100	N
RADIO COMMUNICATIONS TOWER	W243BM		SUNCOAST ESTATES		4	22.6273	U	Y
RADIO COMMUNICATIONS TOWER	W277AP		BAYSHORE		3	15.0519	OUT	Y
RADIO COMMUNICATIONS TOWER	W263BI		BIGGAR		1	6.35227	100	N
RELIEF AGENCY	LEE COUNTY RED CROSS CHAPTER	2516 COLONIAL BLVD # 201	FORT MYERS	33907	2	12.8235	OUT	N
SOLID WASTE FACILITY	BFI TRANSFER STATION, CAPE CORAL	1112 S.E. 9TH LANE	CAPE CORAL	33990	2	10.9584	OUT	N
SOLID WASTE FACILITY	CARTER CONTRACTING, INC. (C & D)	SOUTH OF SR 80 AT PINE ST.	ALVA	33920	2	9.78016	100	Y
SOLID WASTE FACILITY	MODERN RECYCLING INC. OF FLORIDA	24296 PRODUCTION CIRCLE	BONITA SPRINGS	33923	2	14.3329	OUT	N
SOLID WASTE FACILITY	LEE COUNTY RESOURCE RECOVERY FACILITY	10500 BUCKINGHAM ROAD	FORT MYERS	33913	NA	83.8179	OUT	N
SOLID WASTE FACILITY	WCA OF FLORIDA LLC AKA WASTE CORP OF FLORIDA	4353 MICHIGAN LINK	FORT MYERS	33905	4	38.1058	OUT	N
SOLID WASTE FACILITY	ALLIGATOR TOWING & RECOVERY, INC.	4791 DR. M.L.K. BLVD	FORT MYERS	33905	4	22.0152	OUT	N
SOLID WASTE FACILITY	RAMCO RECYCLING SYSTEMS	2575 ROCKFILL ROAD	FORT MYERS	33916	4	21.21	OUT	N
SOLID WASTE FACILITY	PRO DISPOSAL-ALICO	8011 SUPPLY DR	FORT MYERS	33912	3	15.4743	OUT	N
SOLID WASTE FACILITY	USA RECYCLING CENTER	16711 GATOR ROAD	FORT MYERS	33912	3	16.3507	OUT	N
SOLID WASTE FACILITY	WEST COAST INCINERATOR	7248 PENNSYLVANIA STREET	FORT MYERS	33912	2	13.7201	500	N
SOLID WASTE FACILITY	HUNTER SLUDGE SITE	3181 BUCKINGHAM RD	FT MYERS	33905	3	10.25	OUT	N
SOLID WASTE FACILITY	GULF COAST SLF	11990 SR-82, E OF FT MYERS	FT MYERS	33913	NA	85.2332	OUT	N
SOLID WASTE FACILITY	BUCKINGHAM LF	BUCKINGHAM RD & SR82	FT MYERS	33971	5	24.7528	OUT	Y
SOLID WASTE	HARLEM HEIGHTS LANDFILL	GLADIOLUS DR	FT MYERS	33908	2	12.0616	500	Y

FACILITY								
SOLID WASTE FACILITY	LEE MAR YARD TRASH COMPOST SITE	PINE RIDGE RD	FT MYERS	33908	1	4.90882	100	Y
SOLID WASTE FACILITY	PREVATT YARD TRASH COMPOST SITE	PINE RIDGE RD	FT MYERS	33908	1	5.48119	100	Y
SOLID WASTE FACILITY	WASTE MANAGEMENT INC OF FLORIDA	17101 PINE RIDGE ROAD	FT MYERS	33908	T	5.32764	100	N
SOLID WASTE FACILITY	SOUTHERN DISPOSAL INC TRANSFER STA	NEAR PINE RIDGE RD	FT MYERS	33908	T	4.41083	100	N
SOLID WASTE FACILITY	BFI PONDELLA RD TRANSFER STATION	968 PONDELLA RD	N FT MYERS	33903	2	10.1077	OUT	N
SOLID WASTE FACILITY	SUNLAND CENTER INCINERATOR	BUCKINGHAM RD OFF SR80 N	BUCKINGHAM	33905	3	16.9312	OUT	N
STADIUM	GERMAIN ARENA	EVERBLADES PKY			3	16.5522	100	N
STADIUM	STARS COMPLEX	2980 EDISON AVE			3	16.1821	OUT	N
STADIUM	CITY OF PALMS STADIUM	2201 EDISON AVE			3	14.8872	OUT	N
STADIUM	LEE COUNTY SPORTS COMPLEX	14100 SIX MILE CYPRESS PKY			3	16.9298	OUT	N
STATE GOVERNMENT FACILITY	BRIDGE CREW	2981 NE PINE ISLAND ROAD	CAPE CORAL	33909	2	7.37974	OUT	N
STATE GOVERNMENT FACILITY	FT MYERS MAINT EQUIP REPAIR SHOP	2981 NE PINE ISLAND ROAD	CAPE CORAL	33909	2	7.37974	OUT	N
STATE GOVERNMENT FACILITY	FT MYERS MAINT WAREHOUSE	2981 NE PINE ISLAND ROAD	CAPE CORAL	33909	2	7.37974	OUT	N
STATE GOVERNMENT FACILITY	MAINT / CONST OFFICE	2981 NE PINE ISLAND ROAD	CAPE CORAL	33909	2	7.37974	OUT	N
STATE GOVERNMENT FACILITY	MAINT FOREMAN'S TOOL ROOMS	2981 NE PINE ISLAND ROAD	CAPE CORAL	33909	2	7.37974	OUT	N
STATE GOVERNMENT FACILITY	ART HALL	US 41 AT CORKSCREW RD	ESTERO	33928	3	12.9377	100	N
STATE GOVERNMENT FACILITY	FOUNDERS HOUSE	US 41 AT CORKSCREW RD	ESTERO	33928	3	12.9377	100	N
STATE GOVERNMENT FACILITY	PLANETARY COURT / LODGE	US 41 AT CORKSCREW RD	ESTERO	33928	3	12.9377	100	N
STATE GOVERNMENT	THE STORE	US 41 AT CORKSCREW RD	ESTERO	33928	3	12.9377	100	N

FACILITY								
STATE GOVERNMENT FACILITY	INGRAM BLDG	5820 BUCKINGHAM RD.	FORT MYERS	33905	3	12.9885	OUT	N
STATE GOVERNMENT FACILITY	JACKSON COTTAGE	5820 BUCKINGHAM RD.	FORT MYERS	33905	3	12.9885	OUT	N
STATE GOVERNMENT FACILITY	JEFFERSON COTTAGE	5820 BUCKINGHAM RD.	FORT MYERS	33905	3	12.9885	OUT	N
STATE GOVERNMENT FACILITY	JOHNSON COTTAGE	5820 BUCKINGHAM RD.	FORT MYERS	33905	3	12.9885	OUT	N
STATE GOVERNMENT FACILITY	KENNEDY / EISENHOWER OFFICE	5820 BUCKINGHAM RD.	FORT MYERS	33905	3	12.9885	OUT	N
STATE GOVERNMENT FACILITY	LAUNDRY	5820 BUCKINGHAM RD.	FORT MYERS	33905	3	12.9885	OUT	N
STATE GOVERNMENT FACILITY	LAW ENFORCEMENT ADMIN	2423 EDWARD DRIVE	FORT MYERS	0	T	3.6876	100	N
STATE GOVERNMENT FACILITY	LINCOLN COTTAGE	5820 BUCKINGHAM RD.	FORT MYERS	33905	3	12.9885	OUT	N
STATE GOVERNMENT FACILITY	MADISON COTTAGE	5820 BUCKINGHAM RD.	FORT MYERS	33905	3	12.9885	OUT	N
STATE GOVERNMENT FACILITY	MAINT OFFICE	5820 BUCKINGHAM RD.	FORT MYERS	33905	3	12.9885	OUT	N
STATE GOVERNMENT FACILITY	MAINT SHOPS	5820 BUCKINGHAM RD.	FORT MYERS	33905	3	12.9885	OUT	N
STATE GOVERNMENT FACILITY	MCKINLEY WORKSHOP	5820 BUCKINGHAM RD.	FORT MYERS	33905	3	12.9885	OUT	N
STATE GOVERNMENT FACILITY	MONROE COTTAGE	5820 BUCKINGHAM RD.	FORT MYERS	33905	3	12.9885	OUT	N
STATE GOVERNMENT FACILITY	PALM / PERSONNEL	5820 BUCKINGHAM RD.	FORT MYERS	33905	3	12.9885	OUT	N
STATE	PALMETTO / SECURITY	5820 BUCKINGHAM RD.	FORT MYERS	33905	3	12.9885	OUT	N

GOVERNMENT FACILITY								
STATE GOVERNMENT FACILITY	PALMS CAFE	5820 BUCKINGHAM RD.	FORT MYERS	33905	3	12.9885	OUT	N
STATE GOVERNMENT FACILITY	PARK BLDG	5840 BUCKINGHAM RD.	FORT MYERS	33095	3	13.0421	OUT	N
STATE GOVERNMENT FACILITY	PARKING GARAGE / FORT MYERS RSC	2295 VICTORIA AVENUE	FORT MYERS	33901	3	13.952	OUT	N
STATE GOVERNMENT FACILITY	PIERCE COTTAGE	5820 BUCKINGHAM RD.	FORT MYERS	33905	3	12.9885	OUT	N
STATE GOVERNMENT FACILITY	POLK WORKSHOP	5820 BUCKINGHAM RD.	FORT MYERS	33905	3	12.9885	OUT	N
STATE GOVERNMENT FACILITY	PRICE HALFWAY HOUSE	2515 ORTIZ AVE	FORT MYERS	33905	4	18.8947	OUT	N
STATE GOVERNMENT FACILITY	SW FL JDC	2525 ORTIZ AVE	FORT MYERS	33905	4	21.0755	OUT	N
STATE GOVERNMENT FACILITY	TAYLOR ADMINISTRATION	5820 BUCKINGHAM RD.	FORT MYERS	33905	3	12.9885	OUT	N
STATE GOVERNMENT FACILITY	ADAMS COTTAGE	5820 BUCKINGHAM RD.	FORT MYERS	33905	3	12.9885	OUT	N
STATE GOVERNMENT FACILITY	ADMINISTRATION	5820 BUCKINGHAM RD.	FORT MYERS	33095	3	12.9885	OUT	N
STATE GOVERNMENT FACILITY	ARMORY	3405 MARION STREET	FORT MYERS	33916	2	8.18243	OUT	N
STATE GOVERNMENT FACILITY	ARTHUR WORKSHOP	5820 BUCKINGHAM RD.	FORT MYERS	33905	3	12.9885	OUT	N
STATE GOVERNMENT FACILITY	BUCHANAN COTTAGE	5820 BUCKINGHAM RD.	FORT MYERS	33905	3	12.9885	OUT	N
STATE GOVERNMENT FACILITY	CHAPEL	5820 BUCKINGHAM RD.	FORT MYERS	33905	3	12.9885	OUT	N

STATE GOVERNMENT FACILITY	DISTRIC SHOP	10941 PALM BEACH BLVD (SR-80)	FORT MYERS	33905	2	4.90108	100	N
STATE GOVERNMENT FACILITY	DORM A / ADMIN	2575 ORTIZ AVE	FORT MYERS	33905	4	18.1805	OUT	N
STATE GOVERNMENT FACILITY	DORM B / DAY ROOM	2575 ORTIZ AVE	FORT MYERS	33905	4	18.1805	OUT	N
STATE GOVERNMENT FACILITY	EQUIP STORAGE	10941 PALM BEACH BLVD (SR-80)	FORT MYERS	33905	2	4.90108	100	N
STATE GOVERNMENT FACILITY	FILLMORE ACTIVITY CENTER	5820 BUCKINGHAM RD.	FORT MYERS	33905	3	12.9885	OUT	N
STATE GOVERNMENT FACILITY	FOOD SERVICE/INFIRMARY	5820 BUCKINGHAM RD.	FORT MYERS	33905	3	12.9885	OUT	N
STATE GOVERNMENT FACILITY	FORT MYERS RSC	2295 VICTORIA AVE.	FORT MYERS	33901	3	13.952	OUT	N
STATE GOVERNMENT FACILITY	GARFIELD COTTAGE	5820 BUCKINGHAM RD.	FORT MYERS	33905	3	12.9885	OUT	N
STATE GOVERNMENT FACILITY	GRANT / STAFF TRAINING	5820 BUCKINGHAM RD.	FORT MYERS	33905	3	12.9885	OUT	N
STATE GOVERNMENT FACILITY	GYMNASIUM	5820 BUCKINGHAM RD.	FORT MYERS	33905	3	12.9885	OUT	N
STATE GOVERNMENT FACILITY	HARRISON ADMIN	5820 BUCKINGHAM RD.	FORT MYERS	33905	3	12.9885	OUT	N
STATE GOVERNMENT FACILITY	HAYES WORKSHOP	5820 BUCKINGHAM RD.	FORT MYERS	33905	3	12.9885	OUT	N
STATE GOVERNMENT FACILITY	HOUSEKEEPING / BOILER # 1	5820 BUCKINGHAM RD.	FORT MYERS	33905	3	12.9885	OUT	N
STATE GOVERNMENT FACILITY	I-75 REST AREA N BOUND EXIT 131	P. O. BOX 810	FORT MYERS	33902	T	3.25679	100	N
STATE GOVERNMENT	TYLER COTTAGE	5820 BUCKINGHAM RD.	FORT MYERS	33905	3	12.9885	OUT	N

FACILITY								
STATE GOVERNMENT FACILITY	UNIT 3	2744 EDISON AVENUE	FORT MYERS	33916	3	16.9629	OUT	N
STATE GOVERNMENT FACILITY	UNIT 5	2744 EDISON AVENUE	FORT MYERS	33916	3	16.9629	OUT	N
STATE GOVERNMENT FACILITY	UNIT 8	2744 EDISON AVENUE	FORT MYERS	33916	3	16.9629	OUT	N
STATE GOVERNMENT FACILITY	UNIT 9	2744 EDISON AVENUE	FORT MYERS	33916	3	16.9629	OUT	N
STATE GOVERNMENT FACILITY	UNIT 6 / RESTAURANT	2744 EDISON AVE	FORT MYERS	33916	3	16.9629	OUT	N
STATE GOVERNMENT FACILITY	UNIT 7 / TERMINAL	2744 EDISON AVENUE	FORT MYERS	33916	3	16.9629	OUT	N
STATE GOVERNMENT FACILITY	VAN BUREN COTTAGE	5820 BUCKINGHAM RD.	FORT MYERS	33905	3	12.9885	OUT	N
STATE GOVERNMENT FACILITY	WAREHOUSE	5820 BUCKINGHAM RD.	FORT MYERS	33905	3	12.9885	OUT	N
STATE GOVERNMENT FACILITY	WASHINGTON COTTAGE	5820 BUCKINGHAM RD.	FORT MYERS	33905	3	12.9885	OUT	N
STATE GOVERNMENT FACILITY	WATER TREATMENT PLANT	5820 BUCKINGHAM RD.	FORT MYERS	33905	3	12.9885	OUT	N
TELEVISION	WFTX		CAPE CORAL		4	28.0794	500	N
TELEVISION	WLZE-LP		FORT MYERS		2	7.61079	500	N
TELEVISION	WLZE-LP		FORT MYERS		4	27.3416	U	N
TELEVISION	W22CL		FORT MYERS		2	9.67848	100	N
TELEVISION	WINK-TV		FORT MYERS		5	30.0157	U	N
TELEVISION	WTPH-LP		FORT MYERS		3	15.07	500	Y
TELEVISION	WTLE-LP		FORT MYERS		1	6.93988	100	N
TELEVISION	W38CO		FORT MYERS		3	18.2657	OUT	Y
TELEVISION	WEVU-CA		FORT MYERS		1	4.47639	100	N
TELEVISION	WBBH-TV		FORT MYERS		4	28.9239	OUT	N
TELEVISION	WRXY-TV		TICE		4	26.3196	U	N
WASTEWATER FACILITY	Fort Myers - Harper Mine			0	1	7.63515	100	Y

WASTEWATER FACILITY	Fort Myers Beach STP			0	T	2.16328	100	N
WASTEWATER FACILITY	Fort Myers Campground			0	1	7.29112	100	Y
WASTEWATER FACILITY	Sanibel Bayous Utilities Inc			0	1	4.20711	100	Y
WASTEWATER FACILITY	Sanibel Island, City of - Wulfert Point WWTP			0	2	7.52105	100	Y

Map IVE-1: Traffic Evacuation Zones

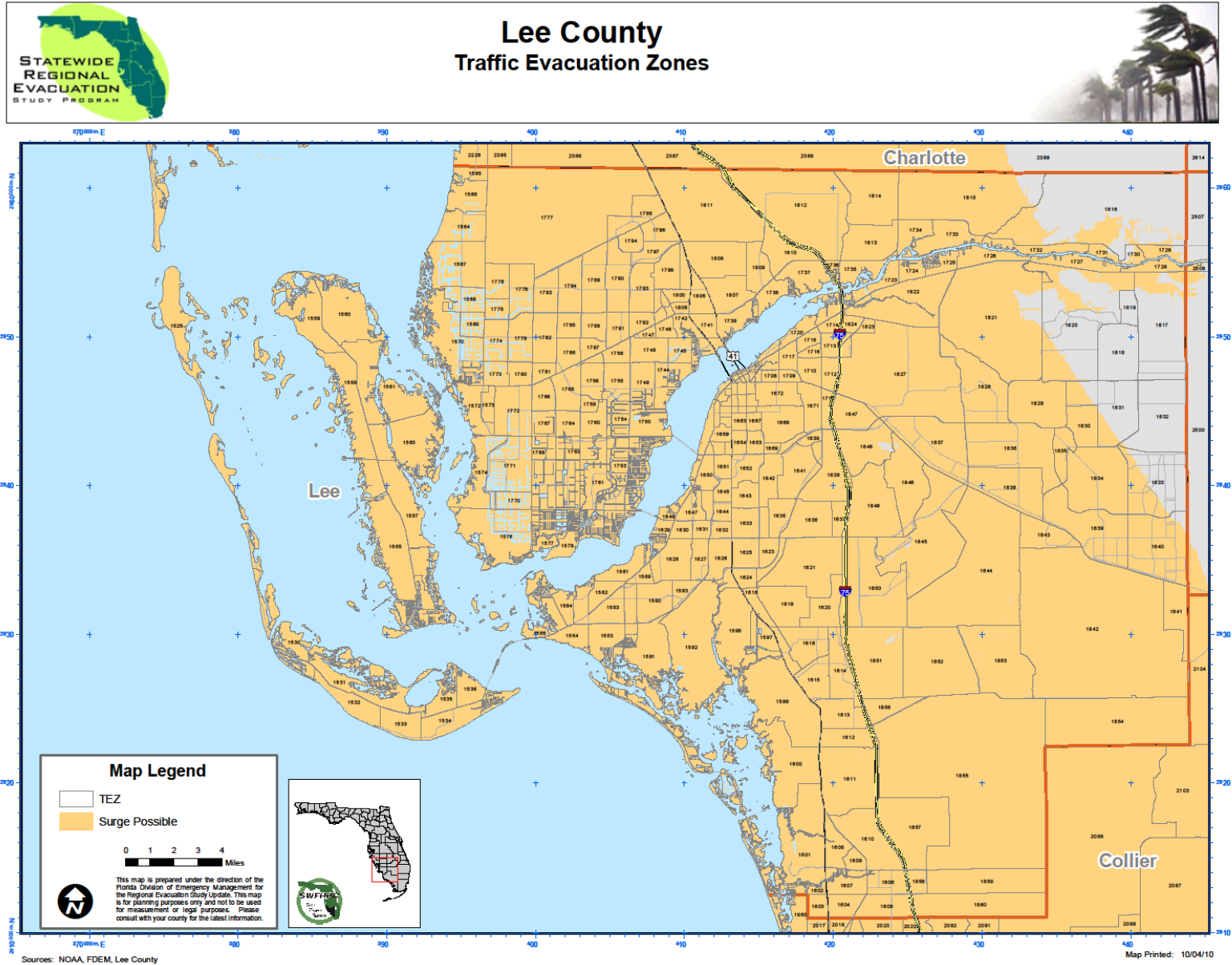

Map IVE-2a: Hurricane Evacuation Zones with Traffic Evacuation Zones

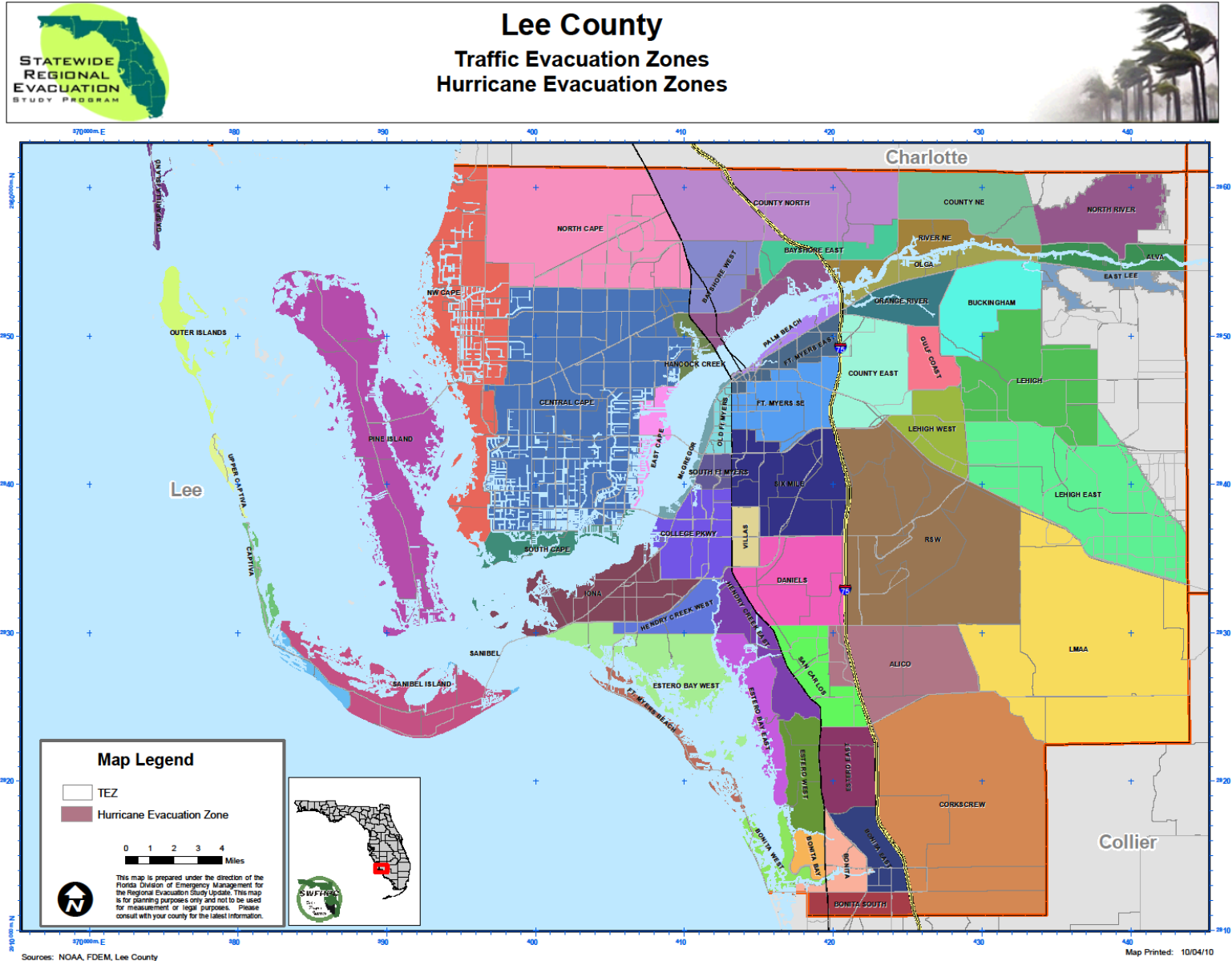

Map IVE-2b: Hurricane Evacuation Zones

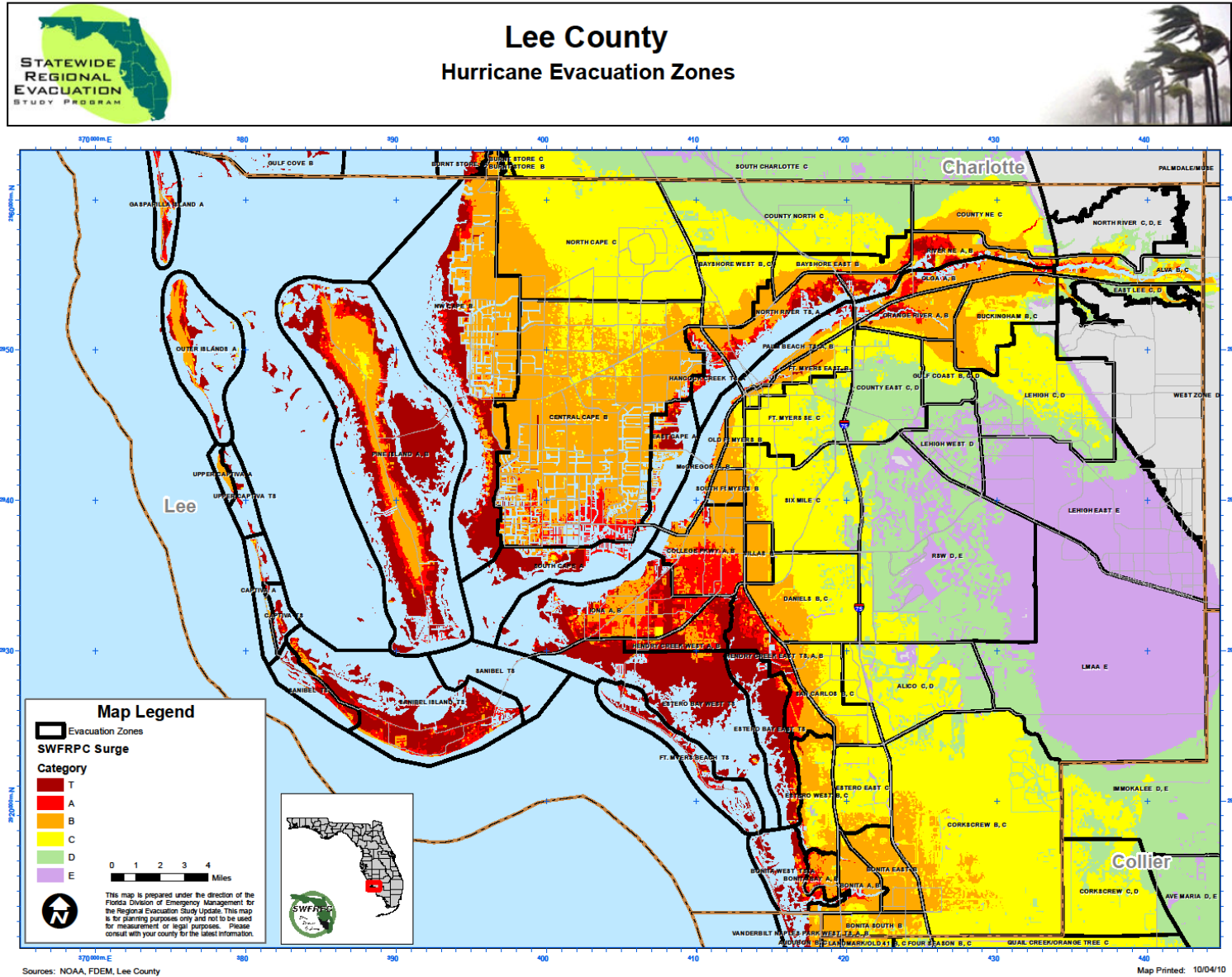

Map IVE-3: Flood Plain

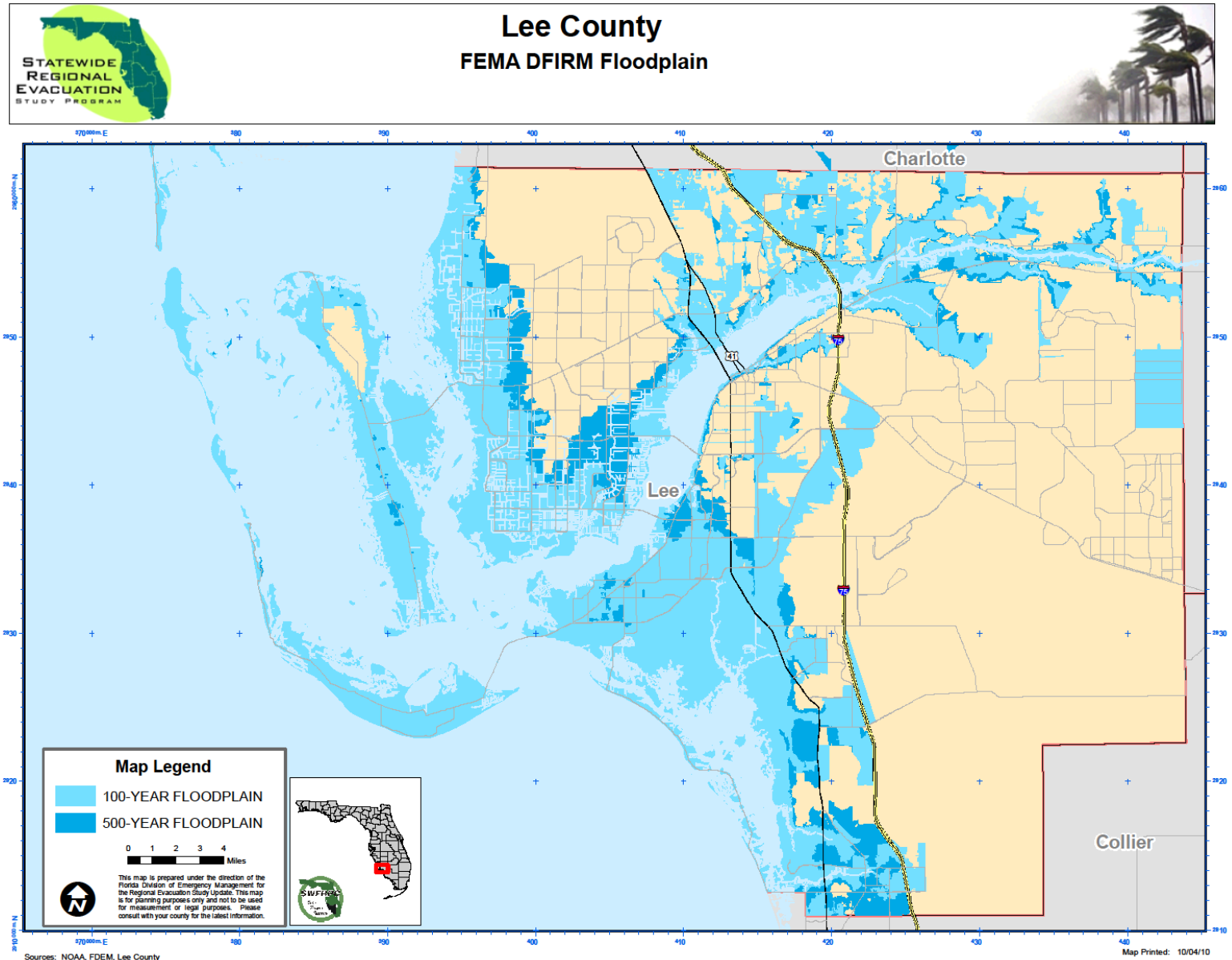

Map IVE- 4: Wildland-Urban Interface Fire Risk

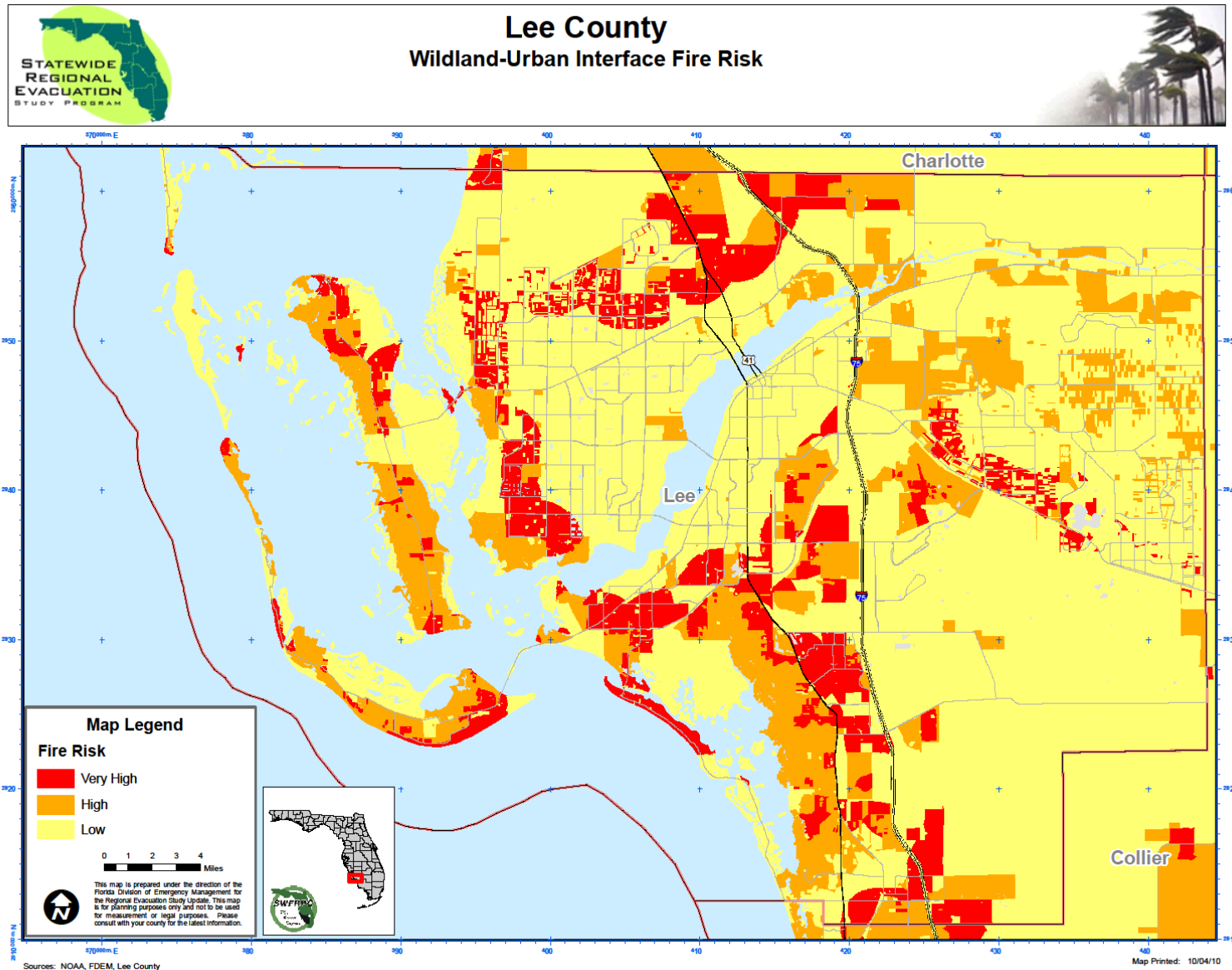

Map IVE-5: Mobile Home / RV Parks

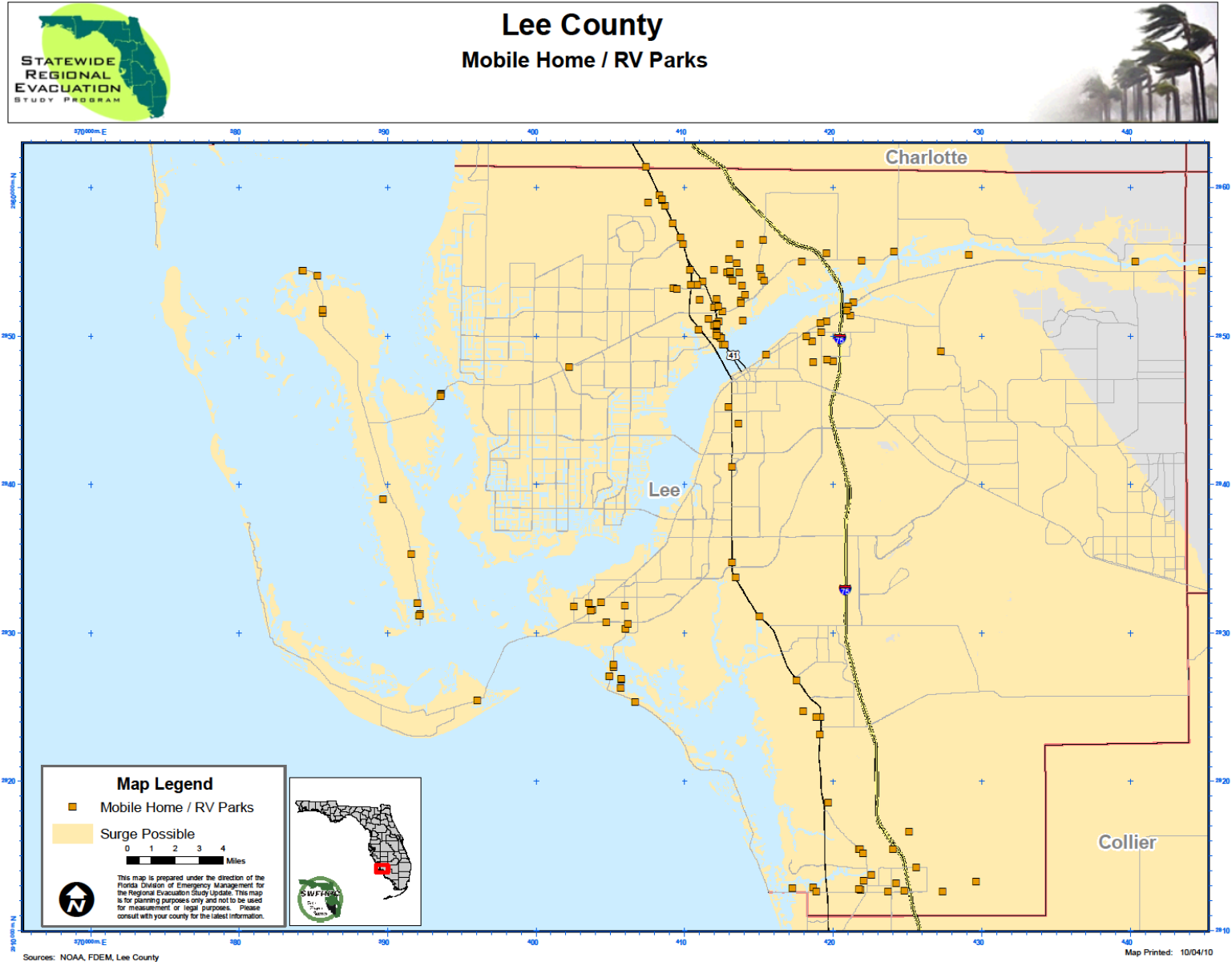

Map 1VE-6: Health Care Facilities

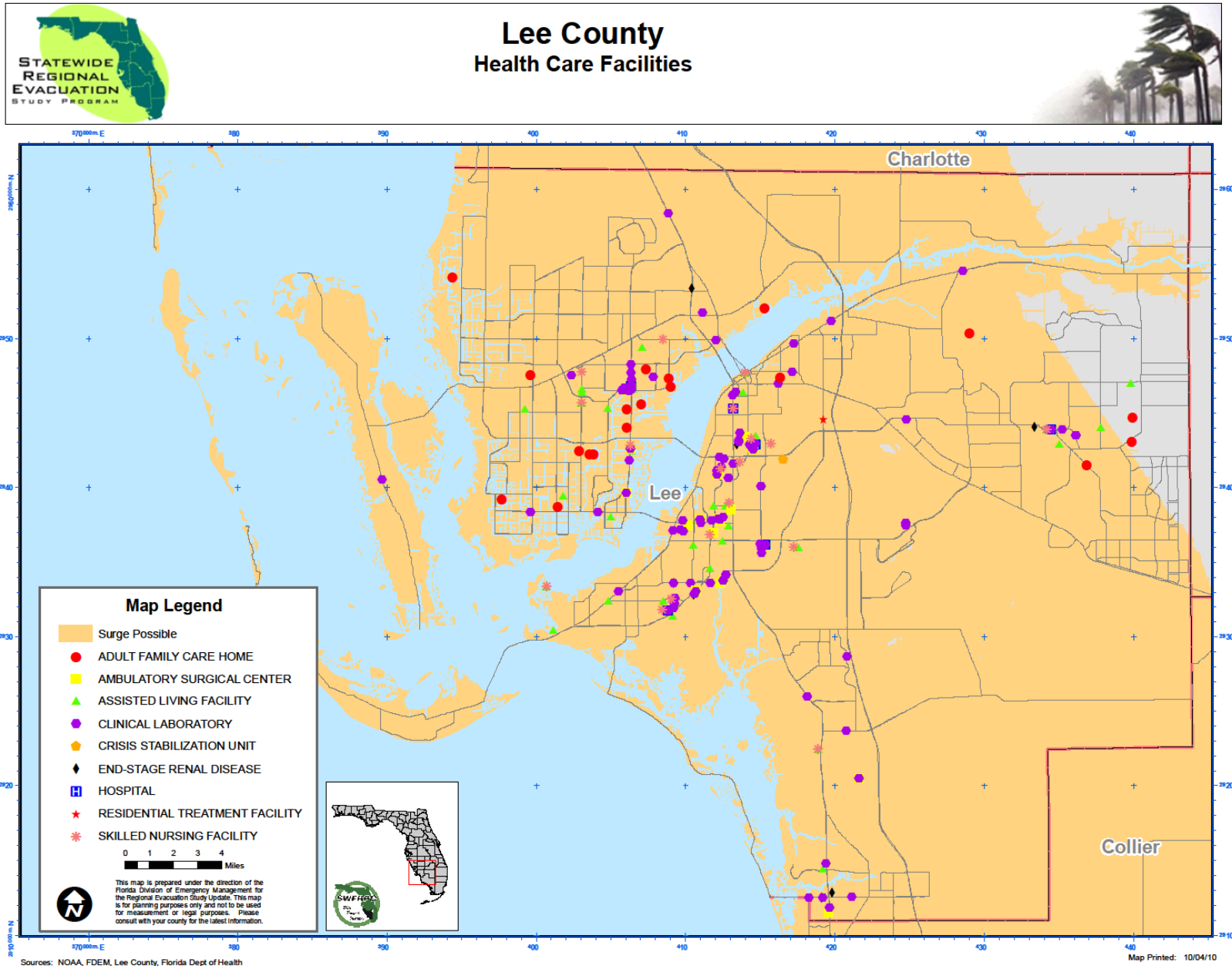

Map IVE-7: Schools and Universities

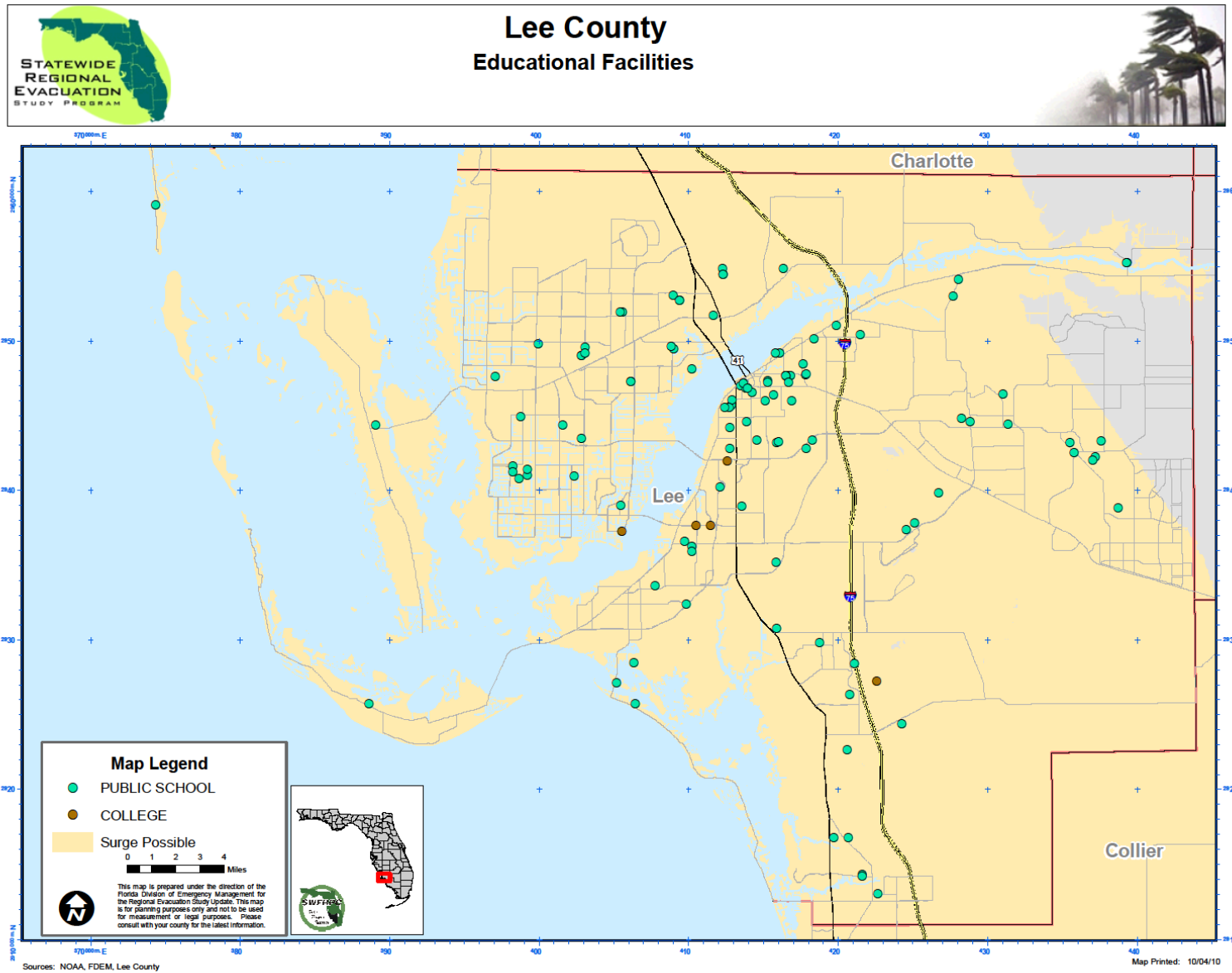

Map IVE-8: EOCs, Logistical and Military Resources, PODs

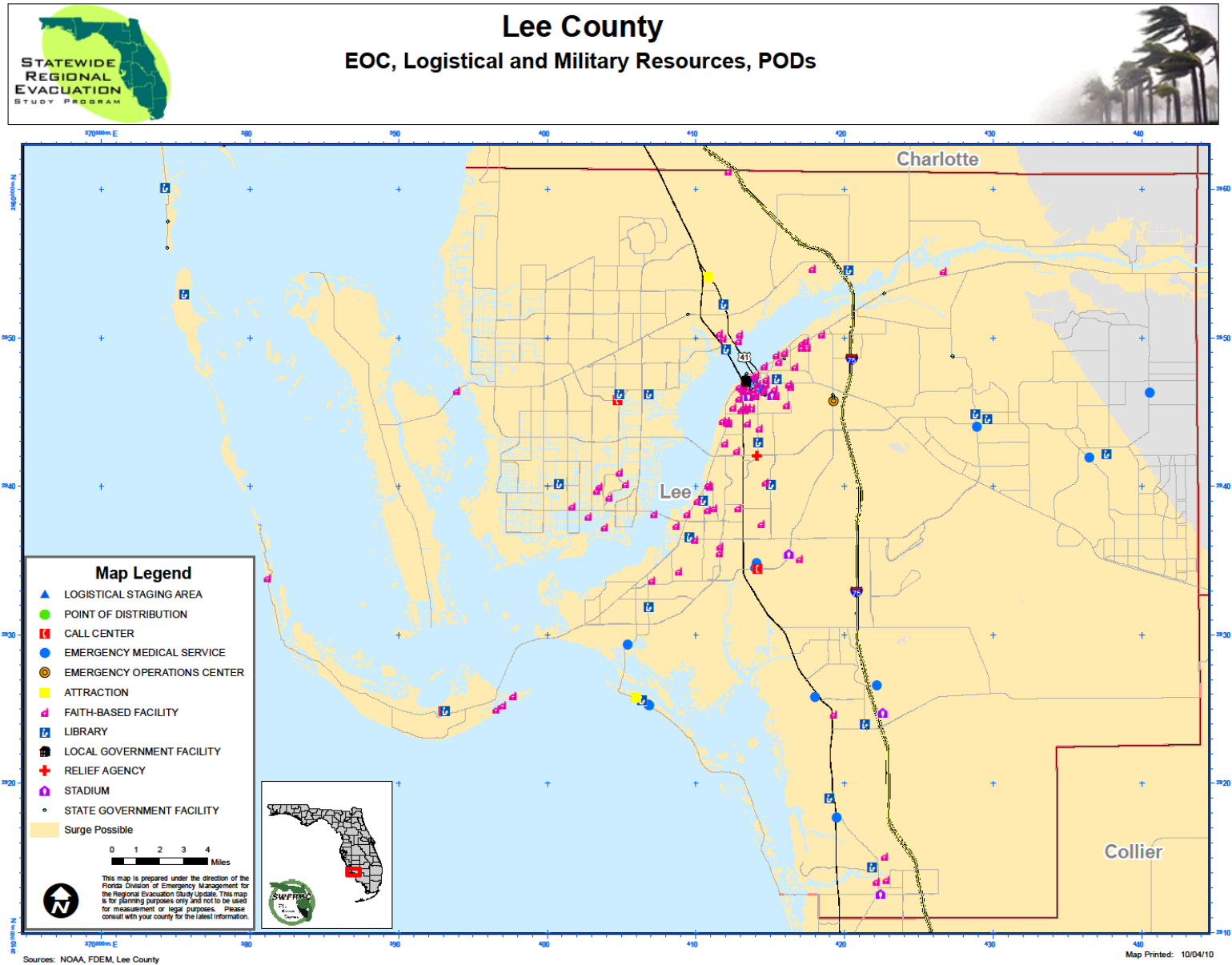

Map IVE-9: Communication Resources

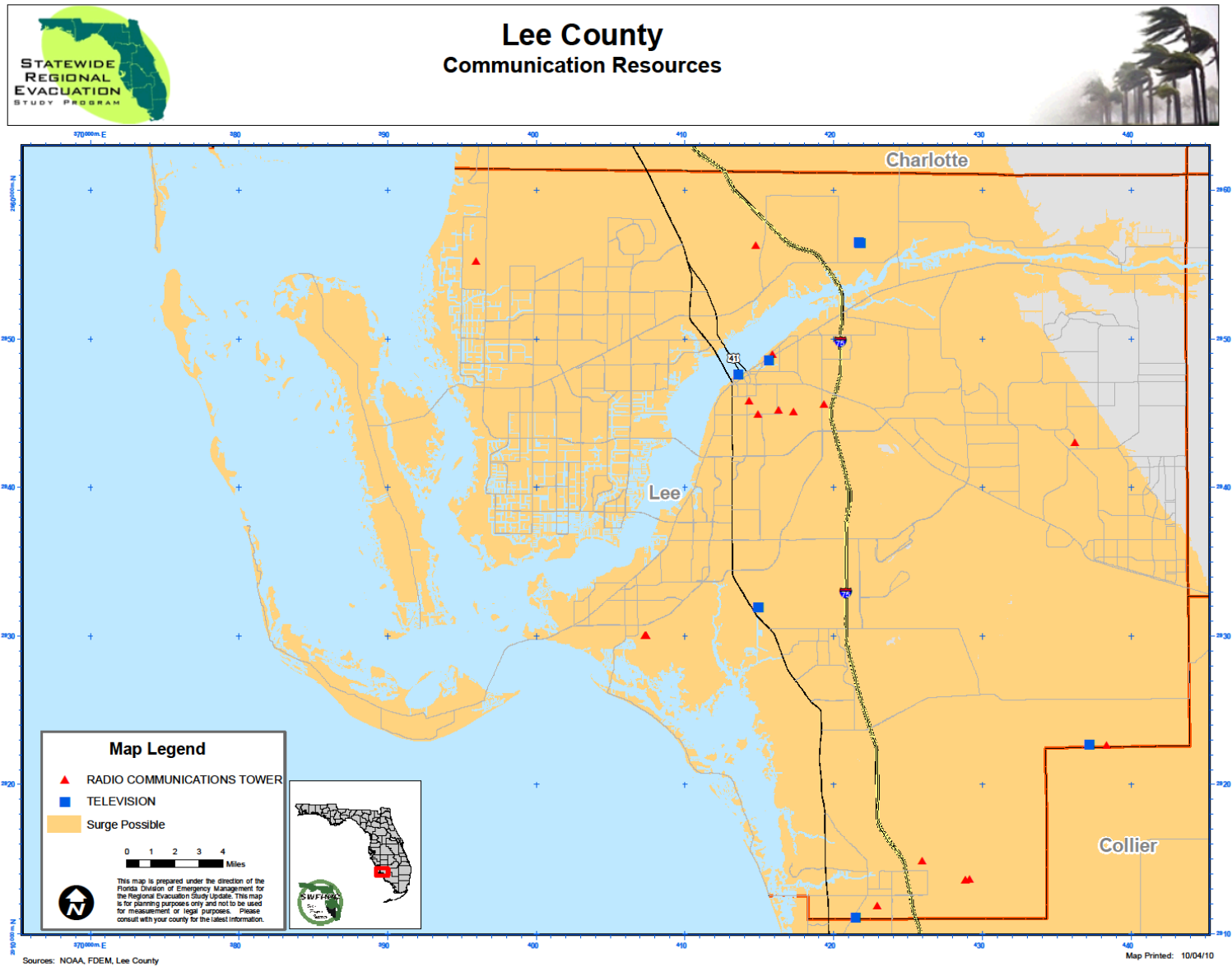

Map IVE-10: Critical Infrastructure (Water, Waste Water, Landfills, etc.)

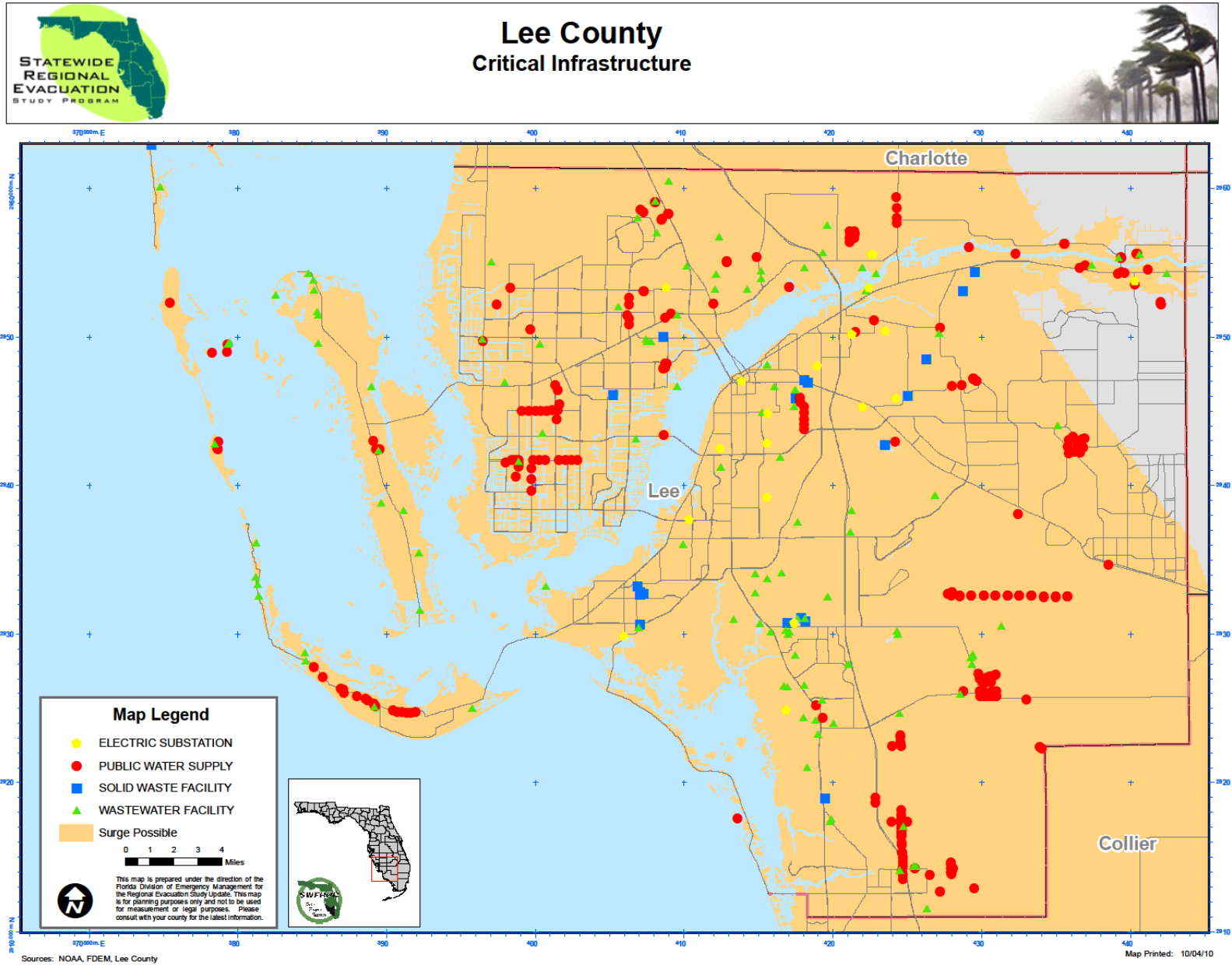

Map IVE-11: Public Shelters, 2010

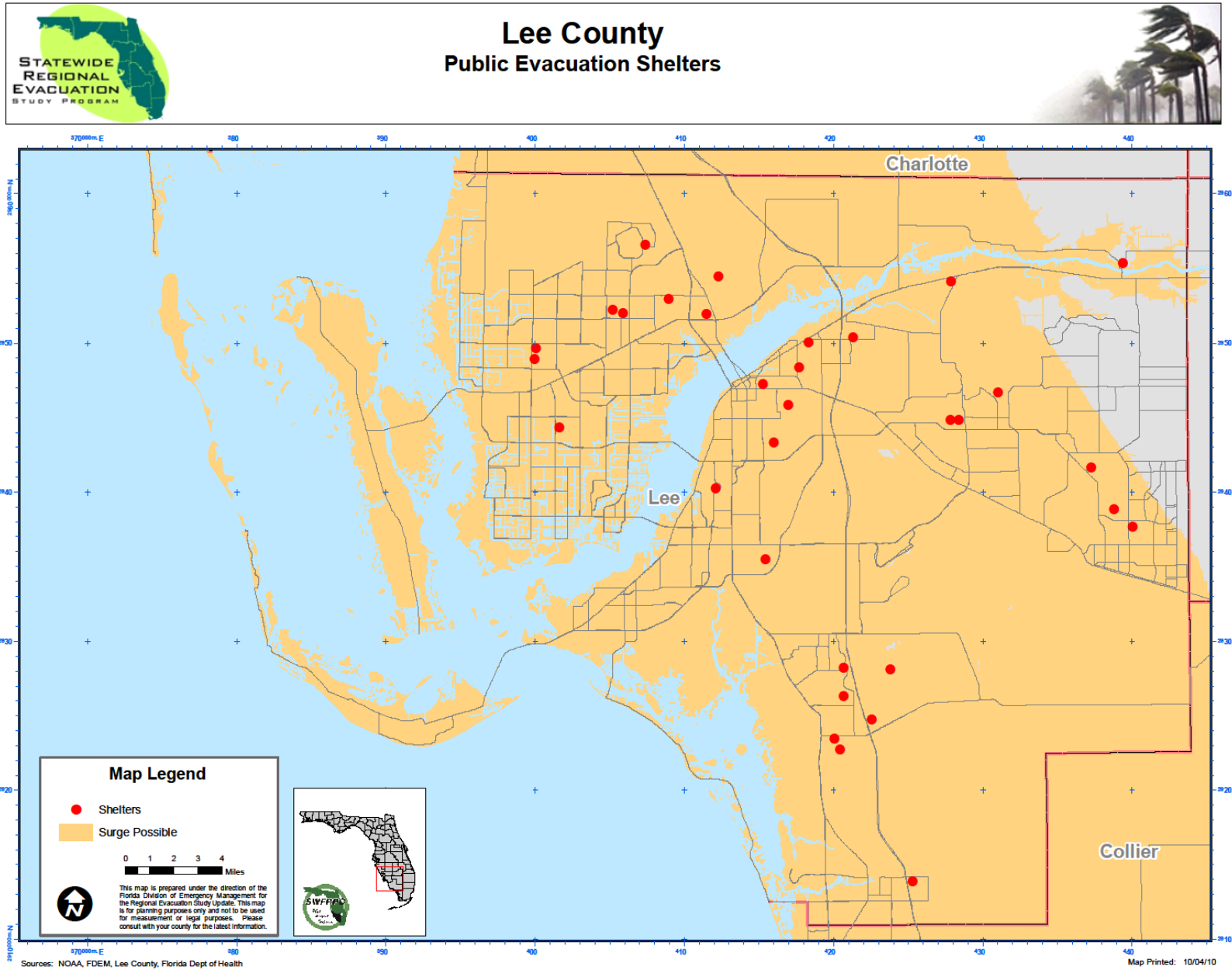

Map IVE-12: County Evacuation Routes Vulnerable To Freshwater Flooding

