



8% OF LEE COUNTY set aside for open space/conservation

COMPARED TO 21% OF STATE

1994 COMMITTED LAND USES

The red areas are both developed (urban, agriculture and mining) and approved land developments - paper platted areas waiting for growth to come.

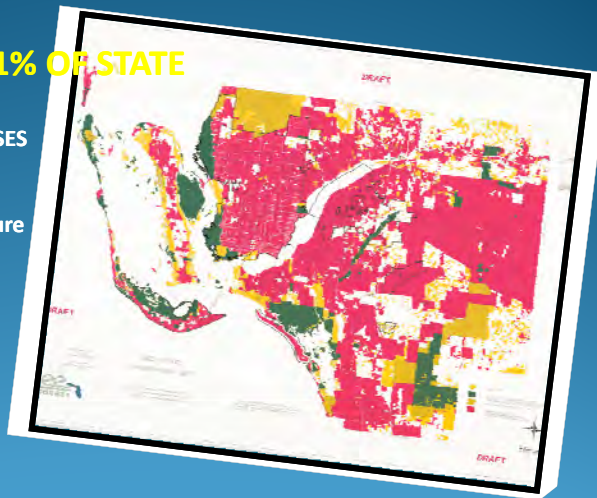

Source: 1994 Existing Land Use Study, Lee County Planning Department

ACCOMPLISHMENTS

Number of Properties Acquired	Total Acres Acquired	Total Cost of Land
113	24,469	\$298,512,301

S
t
a
t
u
s

8% 18% Lee County Open Space

21% 28% State Open Space

WHO OWNS CONSERVATION LANDS?

Conservation Lands by ownership

OWNER	FLORIDA	LEE
Federal	43%	6%
State	52%	56%
Local	< 1%	28%
Private	< 1%	10%
Other	5%	

(Source of data: FNAI 2010)

4

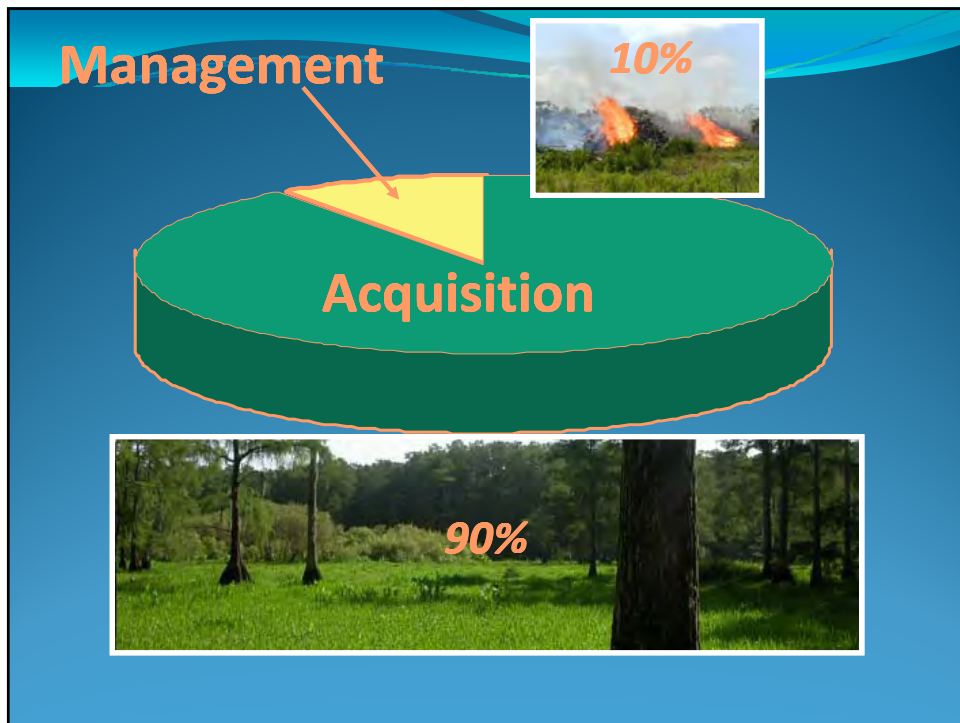
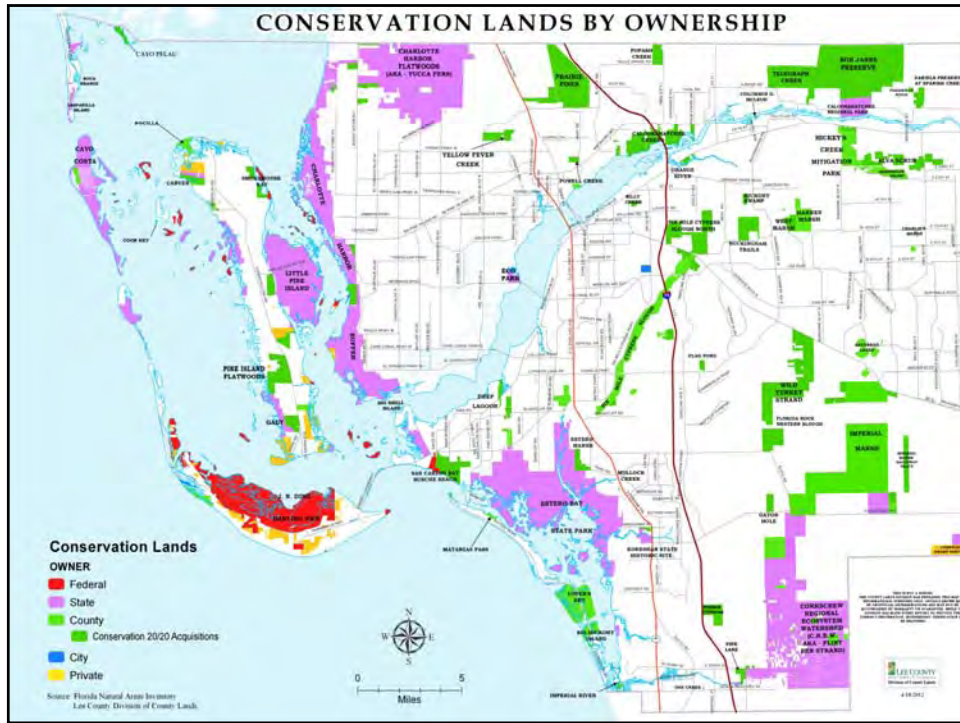

The Process

20/20



 **Division of County Lands**

 **CLASAC**

 **Board of County Commissioners**

 **Parks & Recreation**

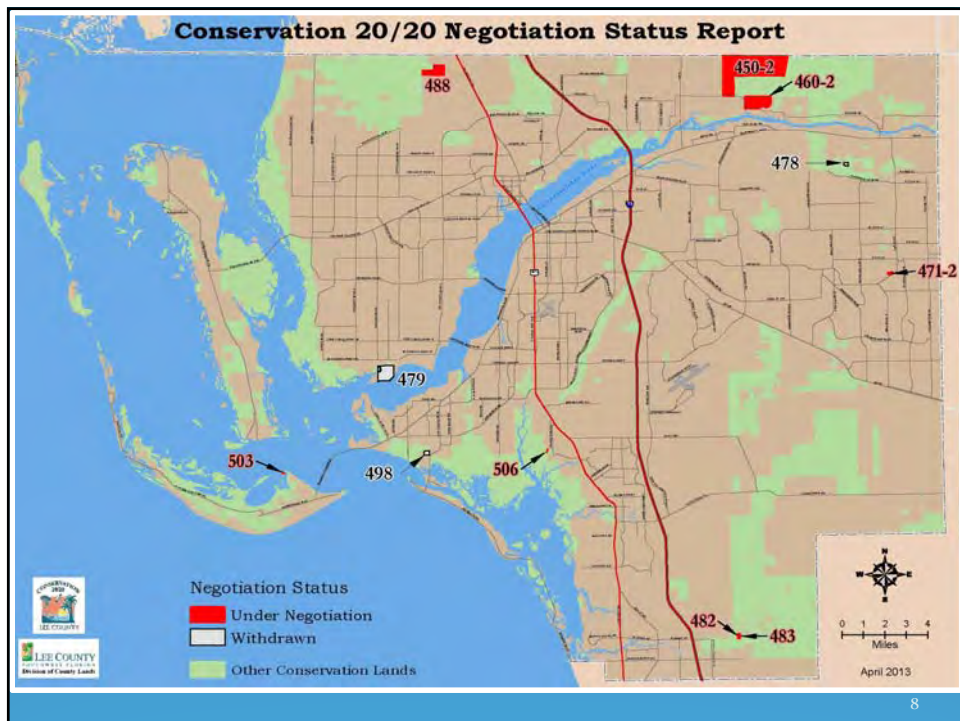

Caloosahatchee Creeks Preserve



Caloosahatchee Creeks Preserve
 (082/108/124/174/175/188/225/362/472)
 17100 McDowell Drive & 10130 Bayshore Rd.
 North Fort Myers , Florida 33917

Total Acres: 1295.3
Number of Parcels: 9
Total Cost: \$8,070,700.00
Date Acquired: Wednesday, February 23, 2000 *
*Date first parcel was acquired.

[Additional Acquisition Information](#)
[Land Stewardship Plan](#)

Coordinator: Lee Waller
Telephone: (239) 707-0862



www.conservation2020.org - Preserves

Recreation Opportunities Search

Select Recreation Opportunity:

<input type="checkbox"/> Bike Trails	<input type="checkbox"/> Fishing	<input type="checkbox"/> Hiking (Unmarked or Fire Lines)	<input type="checkbox"/> On-leash Pet Walking
<input type="checkbox"/> Bird Watching	<input type="checkbox"/> Geocaching	<input type="checkbox"/> Horseback Riding	<input type="checkbox"/> Picnic Area
<input type="checkbox"/> Canoe/Kayak Launch	<input type="checkbox"/> Hiking (Boardwalk)	<input type="checkbox"/> Jogging	<input type="checkbox"/> Swimming
<input type="checkbox"/> Canoeing/Kayaking	<input type="checkbox"/> Hiking (Marked Trails)	<input type="checkbox"/> Nature Study/Photography	

9







Photo: Chantell Weaver



Photo: Lee County volunteer Erin White



Did you know that Conservation 20/20 has a Facebook Page?

Like our page to receive news, important information and see some great photos!

Lee County General Fund Shortfall Reduction Scenarios

Scenario #1 - Cuts only, including a 5.6% decrease for Sheriff.

Scenario #2 - EMS rate adjustment (1/3 step) and reduced cuts for Sheriff (3.5%) and Partnering for Results.

Scenario #3 - Temporary millage redistribution (3 years only), EMS rate adjustment (1/3 step), elimination of some cuts, including Sheriff.

Scenario #4 - Temporary millage redistribution (3 years only), EMS rate adjustment (2/3), elimination of some cuts, including Sheriff.

Scenario #5 - Millage increase, EMS rate adjustment (2/3 step), franchise fees increase, elimination of some cuts, including Sheriff.

11

Conservation



Thank
you!

www.conservation2020.org

2
0
/
2
0

12